Drive Carefully
better to *be* late
than *the* late

THE JERUSALEM
POST

Vol. LIII, No. 15832 Friday, February 8, 1985 • Shvat 17, 5745 • Jomada Awal 17, 1405 IS600

THE JERUSALEM POST
INTERNATIONAL EDITION
The perfect gift for your friends and relations overseas

Beirut gunmen free seized Cypriot plane

BEIRUT (Reuter). – More than 15 masked gunmen ended their seizure of a Cyprus Airways plane at Beirut Airport last night and freed the nine-man crew after holding them for six hours, the airliner's first officer said.

"Some people got pushed around but nobody was hurt," First Officer Dinos Gogakis said after his release. "They looked angry and at times we were afraid."

There was no word on how the crisis was resolved or whether Nicosia had yielded to the gunmen's demands for the release of two men jailed in Cyprus. Nor was it immediately known what had happened to the gunmen.

The Cyprus government spokesman declined to comment, when asked if two jailed Shi'ite hijackers would be released, but uninditified sources said later that the two could be released at a future date.

Gogakis said: "There were about 15 or 20 gunmen inside and outside the plane. They were masked, well-organized and carrying grenades, flares, rocket-propelled grenades and guns."

The gunmen demanded the release of Araef Raya and Mahdi al-Haj Hassan, jailed for seven years in Cyprus for hijacking a Rumanian airliner in June 1983.

Raya and Hassan seized the plane, which was on charter to Libya, on a Tripoli-to-Athens flight. They were demanding the release of Iman Mousa Sadr and two companions, who disappeared in Libya in 1978.

Many Lebanese Shi'ite Moslems believe the Imam, founder of the Shi'ite Amal movement, is in prison in Libya.

Lebanese Transport Minister Walid Jumblatt earlier ordered airport authorities to prevent the Cypriot plane taking off. Arab sources in Nicosia said the gunmen had demanded that it fly to Larnaca.

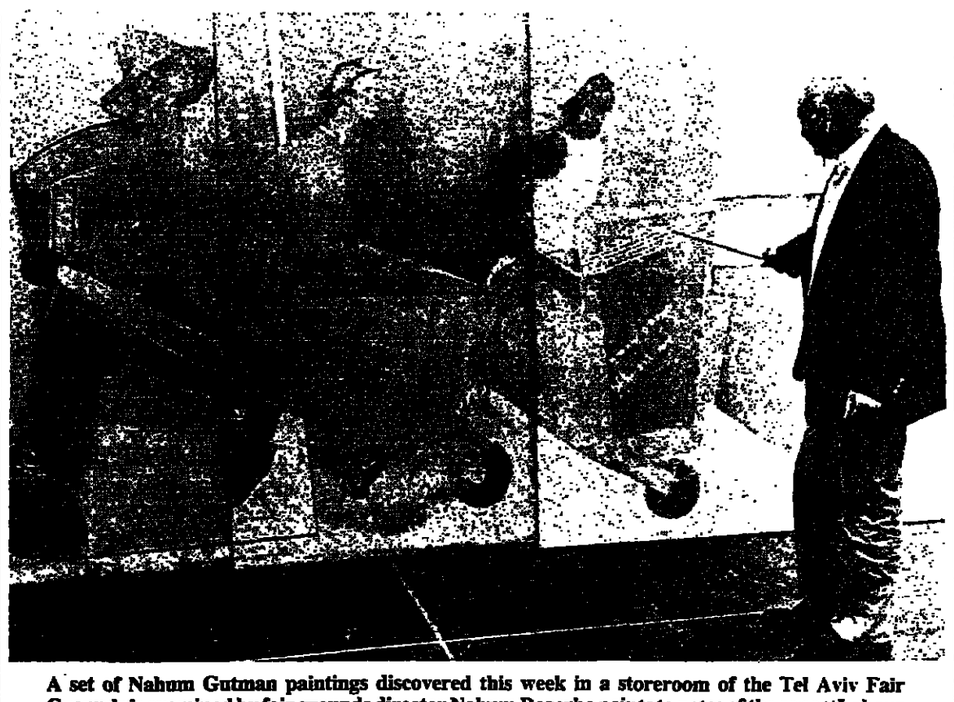

A set of Nahum Gutman paintings discovered this week in a storeroom of the Tel Aviv Fair Grounds is examined by fair grounds director Nahum Raz who points to notes of the song "Labour is our life," written next to pictures of workers in Tel Aviv. Story, page 3 (Amram Galmi)

Token force in Lebanon 'indefinitely'

By JOSHUA BRILLIANT
Post Defence Reporter

TEL AVIV. – After the IDF withdrawal, a "symbolic presence" will be retained in a security belt for an indefinite period, military sources said here yesterday.

The sources said the major logistic effort to pull equipment out of Sidon to the Litani area has been almost finished, in anticipation of the first stage of the pullback which is to be completed by February 18. IDF units remain there to patrol the area.

The second stage, to be implemented within three to five months, will be the major step in the planned withdrawal and according to one source will involve more material than in the first stage. That stage will see the IDF out of Jebel Baruk and most of the Bekaa Valley.

So far, however, no equipment has been pulled out of Jebel Baruk.

When the second stage is completed the line will include the area which the late Maj. Sa'ad Haddad held as well as the Hasbaya area. The line will pass some 10 kilometres north of the international border and several kilometres north of Hasbaya up to the Syrian border.

The IDF will keep symbolic forces there, and though the government's intention is to complete the withdrawal, it is far from clear how long the "symbolic presence" will be maintained or how large it will be.

Some IDF units will be deployed in the security zone and if Israel sees that zone is sufficiently secure there will be "security auspices" there, the sources said.

When pressed to be more specific the sources said they were purposely not giving details because the situation is not clear. They were certain however that at present they do not envisage a situation in which there will be no IDF soldiers in Lebanon. "It's not realistic in the Lebanese situation," one source said.

The sources said they now regard the SLA as a "local solution" which will exist only with IDF assistance.

(Continued on Page 2, Col. 4)

Four Polish secret police jailed in murder of priest

TORUN, Poland (AP). – A panel of judges yesterday convicted three secret policemen of murdering a pro-Solidarity priest and sentenced them to prison terms of 14 to 25 years. A fourth officer, convicted of instigating the killing, received a 25-year sentence.

The five judges rejected the prosecution's demand for the death penalty against Capt. Grzegorz Piotrowski, accused of leading two other officers in the kidnap-murder of the Rev. Jerzy Popieluszko.

Piotrowski's superior, Col. Adam Pietruszka, 47, was found guilty of aiding and abetting the killing last October and also was given a 25-year sentence. Lt. Leszek Pekala, 32, was sentenced to 15 years in prison and Lt. Waldemar Chmielewski, 29, was given 14 years in prison for participation in the murder.

During the trial, the two lieutenants had testified that Piotrowski led them in the kidnapping and killing.

The killing of Popieluszko, which was condemned by dissidents and Communist government leaders alike, led to a shake-up in the Interior Ministry, which controls the nation's security apparatus.

The priest was kidnapped on a highway near Torun, in northern Poland, on the night of October 19. Eleven days later, his body, bound and gagged, was pulled out of a reservoir of the Vistula river.

Shamir says no to autonomy in Gaza first

By SARAH HONIG
Post Political Reporter

TEL AVIV. – Vice Premier Yitzhak Shamir indicated last night that he opposes the idea of instituting Palestinian autonomy in Gaza as a first step to overall autonomy in the territories. Prime Minister Peres was reported yesterday to be seriously weighing this option.

Speaking to reporters after a Herut secretariat session, Shamir said that he had not heard from Peres directly on the issue, but that in general he does not favour the notion.

"We signed an agreement in Camp David on negotiating with Egypt on autonomy for Judea, Samaria and Gaza. We should be faithful to what we signed and not stray from it," he said.

Sources close to Shamir told to *The Jerusalem Post* that he believes that apparently insignificant concession by Israel will cause the whole delicate fabric of the Camp David agreement to disintegrate, and Israel will face demands for far more se-

(Continued on Page 2, Col. 6)

Shi'ites protest over arrests by IDF in South Lebanon

Jerusalem Post Staff

METULLA. – Shops stayed closed, school was interrupted, tires were burned and roadblocks put up yesterday by Shi'ites throughout South Lebanon in protest against the arrests carried out by the IDF on Wednesday in Mabarake, south of Tyre. The arrests followed attacks on IDF units in the area.

Fourteen villagers were arrested on suspicion of plotting and carrying out the attacks. Weapons were found in their possession.

Shi'ite leaders in West Beirut on Wednesday called on residents of the south to protest against these arrests.

Christians also took part in yesterday's protests, particularly in the Sidon area. According to some observers, the Christians are hedging their bets in preparation for February 18, when the IDF is to withdraw.

The protest was held in Sidon, Tyre, Nabatiya and Shi'ite villages along the coastal road and the Nabatiya-Tyre road. Demonstrators shouted anti-Israel slogans.

The IDF did not interfere because its normal operations were unaffected. Apparently, the IDF also wanted to avoid heating tempers even more in the Shi'ite villages.

Two attacks were made yesterday on South Lebanon Army units. Near Kleila east of Tyre a remote-control bomb exploded when a SLA unit passed by. No one was hurt. Earlier, a grenade was thrown at an SLA base east of Sidon. No one was hurt in that incident.

In the Kleila area this week, 16 IDF soldiers were injured in explosions involving five remote-controlled bombs.

3 Dehaishe residents win interim order from court

Jerusalem Post Staff

High Court Justice Aharon Barak last night issued an interim injunction forbidding the authorities from expelling from the country three residents of the Dehaishe refugee camp near Bethlehem.

The order followed an application by the residents for an order calling upon the minister of defence and the military commander of the area to show cause why the explusion order should not be cancelled, if it has in fact been issued, and why they should not refrain from issuing such an order in future.

The three are: Hassan Mohammed Faraja, Majid Ali Faraj and Mohammed Hassan Atrash.

Meanwhile, an Israeli taxi driver was hurt yesterday afternoon by a stone thrown at his car while he was passing the Dehaishe refugee camp near Bethlehem. The stone shattered a window and then struck him. The driver was hospitalized, but his condition has not been announced.

A curfew was imposed on the southern part of the camp where the stone was thrown. A search is under way for the stone thrower.

An IDF ambulance was stoned on Wednesday night in the centre of Hebron. No one was hurt, but the vehicle's windows were shattered. Security forces closed nine shops in the area and their owners have been detained.

2 killed, 8 injured in crash near Acre

ACRE (Itim). – Two people were killed and eight were injured, two of them seriously, in a crash yesterday afternoon between a car and a taxi on the Acre-Safad road near here.

Fuad Mu'alouf, 43, of Sakhnin, the driver of the taxi, and Efraim Benito, 61, of Kiryat Motzkin, a passenger in the car, were killed.

Nine ambulances arrived at the scene and Magen David Adom workers used a nearby crane to tear the doors off the vehicles to release the injured passengers.

As a result of the accident, vehicles were backed up in long lines.

In Tel Aviv, a Gaza resident, Mohammed Ma'arouf, 31, was run down and killed by a bus yesterday on Derech Petah Tikva.

Nazi war criminal gets Austrian gov't pension

VIENNA (Reuter). – Nazi war criminal Walter Reder, released by Italy last month after almost 40 years in jail for shooting hundreds of Italian civilians, gets a war pension from Austria, the government said yesterday.

The 70-year-old former SS major receives a monthly pension of 7,125 schillings (IS220,000) plus an old-age supplement of 647 schillings (IS20,000), according to the Social Ministry.

A spokesman said the Austrian government started paying Reder a pension in 1970 with retroactive effect from 1964.

A private association of war victims applied for a war pension for Reder because he had suffered injuries during the war.

Payments were suspended at one point because of his conviction as a war criminal, but later reinstated.

At Yad Vashem tribunal on Mengele:

Mother testifies how she killed her baby

By ERNIE MEYER
Jerusalem Post Reporter

An account by a Tel Aviv woman of how, as a 20-year-old mother, she felt compelled to kill her own baby, and a report of the near-capture of Josef Mengele by the Mossad were among the gripping events of the final day of the hearings at Yad Vashem on the crimes of the notorious doctor of Auschwitz.

Capturing Mengele was "operationally simple, but diplomatically impossible," former Mossad chief Isser Harel told Wednesday's hearings. Israel could not afford another scandal, with Mengele's host country complaining to the UN about infringement of its sovereignty, as Argentina did after Adolf Eichmann was captured in 1960.

Harel explained that when he went to Buenos Aires to supervise the operation, he had some information about Mengele living at a Vincente de Lopez address. The plan had been to capture him there and fly him out of the country together with Eichmann. But when the Mossad men came to the flat, it was occupied by other people, and Mengele had been gone for some weeks.

In 1961 and 1962 the Mossad located him in Paraguay, living with his bodyguards on the farm of German friends. Later he was spotted on a farm near Sao Paulo, Brazil, and then again in Paraguay, near Asunción. He always had bodyguards with dogs, and his friends stood by him as one man, Harel said. "We would have had to trick him to catch him without diplomatic incident."

After 1963, Harel was no longer head of the Mossad and thus he could not report on operations following that date. He declined to answer a question about the chances of capturing Mengele now. "And if I knew I couldn't tell," he added.

Nazi-hunter Simon Wiesenthal, who served on the hearings panel, told *The Jerusalem Post* that Mengele's wife never visited him in Auschwitz and that after the war she decided to divorce him. Their son Rolf has a law office in Freiburg-im-Breisgau today.

Mengele's family in Guensburg owns one of the biggest agricultural implements factories in Europe. Mengele thus is independently weal-

(Continued on Page 3)

The Price of Life–III

By D'vora Ben Shaul

Cost of intensive care is bleeding hospitals

Twenty-four hours in a modern intensive care unit can cost a hospital more than the health funds pay for a patient's full week of hospitalization. A total life-support system, including medications and supplies, costs at least $300 a day per bed and often soars to as much as $700; the government-set per diem payment for a hospital bed is slightly less than $100.

But for the patient in need of life-supportive care, there is no alternative. Today, most hospitals have intensive-care units; the number of beds in them is growing, as more sophisticated techniques and advanced knowledge bring more and more once-hopeless cases into the range of possible treatment.

A patient may require intensive care for only 24 hours or may remain dependent on life support systems for days, weeks or even months.

In certain types of illness or accident, patients have recovered after weeks in coma. In Israel, there is no arbitrary limit on the time such supportive care is given, and the country has not yet become heavily involved in the moral and legal disputes over definition of "legal death."

Intensive care units are divided into two classes – cardiac and general care units. The lather may handle any type of accident and illness from surgical complications and strokes to road accidents and poisonings. There are also specialized units for pediatric care and, as reported yesterday, intensive care units for premature infants.

The Hadassah hospitals in Jerusalem, for instance, have all of these types of unit. In Hadassah's two six-bed general units, an average of 46 patients per month are treated, at a total cost of between $200,000 and $300,000. Since the amount received for patient care is so little, the deficit must be made up from the hospital's own resources, principally from contributions.

Because of the difference between the real cost of medical care and the fees, the hospitals sometimes appear to be simultaneously treating two – or more – patients per bed. In order to help cover costs, some hospitals have taken to admitting patients to the hospital for diagnostic tests. After the patient gets the tests, the doctor gives him leave to go home. When the results of the tests are available, the patient comes back and the doctor writes out the official discharge. The health fund is then billed for a two-or three-day hospital stay. Several patients may, in this way, be "admitted" to one department without actually spending any time there at all.

But intensive care is not an area where, with increased experience, procedures may become simpler or cheaper. The costs continue to grow as surgeons venture into more and more complicated techniques. Advances in heart surgery, brain surgery and organ transplant have drastically increased the demand for intensive-care units. In turn, the existence of such sophisticated facilities encourages the doctors to attempt more heroic measures.

Blue-and-White & Read All Over

Jerusalem Post readers across *the country will be getting* a bonus with their paper on Thursday, February 14 – The Post's Blue-and-White Supplement.

- "Buy Palestine Products" – a blue-and-white advertising campaign of the 1930s.
- Our national brewery is bubbling over as Israelis take to beer
- Kiddie Consumerism – from diapers to dressers.
- The Breakfast Revolution: Israelis are taking to the continental croissant, blue-and-white style.
- It's "bullish" times for Israel's growing high-tech producers, and for our local fashion industry.

All this and more in the Thursday, Feb. 14 issue of
THE JERUSALEM POST

The New York Times
WEEKLY REVIEW

The Weekly Review: eight pages from the Sunday New York Times, included free in every Monday's Jerusalem Post.

The best of American journalism, covering U.S. and world news, the economy, business, entertainment, theatre, the arts and book reviews, plus prominent columnists such as James Reston and William Safire, and the editorial page.

The Weekly Review, Mondays, free with
THE JERUSALEM POST

Order your copy from your newsagent today

WARNING - The Ministry of Health has determined that smoking is harmful to health

FIREMAN'S FUND INSURANCE COMPANY U.S.A.
GENERAL AGENTS
SECURITAS INSURANCE OFFICE LTD.
Haifa Tel 525225 Tel-Aviv Tel 650811

The weather at major Swissair destinations

7.2.85

	MIN. C	MIN. F	MAX. C	MAX. F	
AMSTERDAM	-1	30	7	45	Cloudy
BRUSSELS	3	37	6	43	Clear
BUENOS AIRES	22	72	29	84	Clear
CHICAGO	-12	10	-7	19	Cloudy
COPENHAGEN	-8	18	-1	30	Snow
FRANKFURT	3	37	8	46	Cloudy
GENEVA	-3	37	11	52	Cloudy
HELSINKI	-19	-2	-13	9	Clear
HONG KONG	17	63	18	64	Rain
JOHANNESBURG	21	70	27	81	Clear
LISBON	12	54	19	66	Rain
LONDON	5	41	6	43	Rain
MADRID	6	43	15	59	Cloudy
MONTREAL	-18	0	-12	10	Cloudy
NEW YORK	-5	23	-2	28	Cloudy
OSLO	-14	7	-4	25	Clear
PARIS	6	43	11	52	Cloudy
RIO DE JANEIRO	unavailable				
SAO PAULO	unavailable				
STOCKHOLM	-6	21	-10	14	Clear
TOKYO	7	45	14	57	Cloudy
TORONTO	-13	9	-10	14	Snow
VIENNA	3	37	5	41	Snow
ZURICH	3	37	11	52	Cloudy

"For the latest weather conditions contact Swissair.

Offices in Israel:
Tel Aviv, 41 Ben Yehuda St. (03) 243350
Jerusalem, 30 Jaffa St. (02) 225233
Haifa, 2 Sea Road (04) 84655
Beer Sheva, 38 Ha'avot St. (057) 35282

swissair

THE WEATHER

Forecast: Possible rain in the north.
Outlook for Shabbat: Partly cloudy.

	Yesterday's Humidity	Yesterday's Min-Max	Today's Max
Jerusalem	45	4–11	12
Golan	65	5–9	11
Nahariya	–	–	–
Safad	82	2–6	8
Haifa Port	57	8–14	16
Tiberias	64	5–14	16
Nazareth	78	5–12	13
Afula	80	1–15	16
Shomron	51	2–13	15
Tel Aviv	54	7–16	18
B-G Airport	51	5–17	19
Jericho	41	5–20	20
Gaza	28	8–17	18
Beersheba	21	4–12	18
Eilat	20	7–22	23

SOCIAL & PERSONAL

Shoshana Ben-Dor of the Hebrew University's Folklore Research Institute will talk on her Recent Trip to Ethiopia at the Hebrew University Forum, Centre for Conservative Judaism, 2 Agron Street, Jerusalem, at 8 p.m. Sunday, February 10.

ARRIVALS

Ben Cohen, president, American Zionist Federation, for meetings of the board of governors of the Jewish Agency and World Zionist Executive.

Exports down in January, continuing slide

By AARON SITTNER
Jerusalem Post Reporter

Exports dropped by 4 per cent in January compared with the monthly average established during the preceding three months, the Central Bureau of Statistics reported yesterday.

The decline, to $450 million for the month, continued a downward trend that began last summer. The biggest drop in overseas sales – by 22 per cent – was registered by the metal products-machinery-electronics sector.

Commenting on the figures, Yehoshua Forer, director-general of the Ministry of Industry and Trade, said: "It would be a mistake to draw conclusions from the statistics of a single month, though they should be borne in mind. However, the fact is that in 1984 our exports were 16 per cent higher than in 1983.

"Exports declined last month for a number of reasons, including a slump in demand for our security-related products. January's figures definitely do not alter the long-term upward trend."

Another factor, according to a statement issued by Forer's ministry, "could have been" hesitation by Israeli producers to promote their foreign sales in view of the uncertain atmosphere surrounding export profitability.

Yigal Ne'eman, managing director of the Tadiran company, said yesterday he was not surprised by the January statistics. He attributed the decline to a reduction in government export incentives and to the fact that Israeli products on the world market have become significantly higher priced than their European-made equivalents. This was because Israel's exports are dollar-based, while Europe's are tied to their respective local currencies, Ne'eman explained.

Meguid: 50% chance of Taba talks succeeding

By WOLF BLITZER
Jerusalem Post Correspondent

WASHINGTON. – Visiting Egyptian Foreign Minister Esmat Abdel Meguid said yesterday that recent Israeli-Egyptian talks in Beersheba on the dispute over Taba were not "totally inconclusive or negative."

He said there was still a "fifty-fifty" chance they could succeed. Answering questions before a packed audience of journalists, Arab and Israeli diplomats, scholars, U.S. officials and others at the American Enterprise Institute, a Washington think tank, Meguid called for formal arbitration to resolve the Taba question.

He held firmly to the position that the tiny strip of Sinai had been "part of Egypt's national soil from time immemorial." He said Egypt has maps and documents to prove it "beyond any doubt."

The foreign minister, in Washington for preparatory talks concerning President Hosni Mubarak's scheduled visit here next month, suggested that Prime Minister Peres had implicitly conceded the validity of Egypt's claim in an interview on Tuesday in *The New York Times*.

Peres had said that Israel had returned "99.999 per cent of the Sinai but had not received 99.999 per cent of real peace."

Meguid said that Peres had thus confirmed Egypt's territorial claim to Taba. The Foreign Minister said Egypt would use Peres's statement to bolster Egypt's case when the negotiations resume. He said they are likely to continue shortly after his return to Cairo next week.

Throughout the discussion, Meguid repeatedly blamed the Likud-led governments for weakening the peace process. He cited West Bank settlement activity, the expulsion of Palestinian mayors, and the invasion of Lebanon.

"We have welcomed the decision regarding an Israeli withdrawal from Lebanon taken by the government of Mr. Shimon Peres," he said.

He said Egypt wants to promote the "moderate elements" in Israel and the Arab world, and not allow "the unholy alliance of extremists" in both camps to prevail. "So let us all join hands and move together ahead before it's too late," he said.

German film actress Hanna Schygulla ("The Marriage of Maria Braun" and "Lilli Marlene") lunches in Jaffa yesterday with Rahel Dayan, widow of Moshe Dayan. (Andre Brutmann)

Iraq arming 5,000-man Palestinian army brigade

BAGHDAD (AP). – Iraq is arming a 5,000-man brigade of the PLO with a variety of "heavy and modern weapons" including Brazilian-made Cascavel armoured combat vehicles, it was reported here by a PLO source.

The source said the "understanding with the Iraqi authorities is for the arming of the Palestine Liberation Army (PLA) brigade based in Iraq."

The PLA is the formal military arm of the PLO. Its elements were brought to Iraq, as well as to several other Arab capitals, following the expulsion of the PLO forces from Lebanon in 1982 and 1983.

In Amman, the PLO executive committee has decided not to respond to King Hussein's call for a joint strategy on the Middle East, the *Jordan Times* reported yesterday.

In a dispatch quoting PLO officials in Tunis, where the PLO has its headquarters, the English-language newspaper said the decision came during a meeting Tuesday night. It said significant differences between the Jordanians and the Palestinians remain.

PLO leader Yasser Arafat yesterday presided over a meeting in Baghdad of the Higher Palestinian Military Council. The meeeting, to map out military strategy, was attended by PLA commanders from several Arab countries.

On Wednesday, Arafat warned of what he said was a U.S.-brokered agreement for "massacring" Palestinian refugees in Southern Lebanon in return for Israel's withdrawal from the area it occupied in 1982.

Arafat termed the alleged accord "the Camp Murphy agreement," after U.S. Assistant Secretary of State Richard Murphy who shuttled between Lebanon, Syria, and Israel last January in an effort to work out an agreement on the withdrawal of Israeli troops from Southern Lebanon.

Orientalist Goitein dies in Princeton

Jerusalem Post Reporter

Orientalist Shlomo Dov Goitein died on Wednesday in Princeton, New Jersey. He was 85.

Descended from a family of rabbis, Goitein was born in Burgkunstadt, Hungary. He emigrated to Palestine in 1923, and taught for four years at the Reali School in Haifa. In 1928 he joined the faculty of the Institute of Oriental Studies at the Hebrew University, where he taught until 1957.

Then he moved to the U.S., where his last position was professor at Princeton University.

Some of Goitein's research dealt with the culture of the Jews of Yemen. Later he published documentary texts from the Cairo Genizah, found preserved in a synagogue and containing a wealth of documents from the Middle Ages. One of his best-known books is *Jews and Arabs – Their Contacts Through the Ages*.

Peres says Lavi will be built

Post Defence Reporter

TEL AVIV. – Prime Minister Peres yesterday expressed confidence that the Lavi strike aircraft will be built despite the great cost.

Speaking to reporters after receiving a detailed briefing about the plane and closely inspecting the mock-up at the Israel Aircraft Industries plant at Ben-Gurion Airport, Peres said "there is no doubt" that the project will be completed.

Ethiopians being registered as Jews

Jerusalem Post Reporter

The Interior Ministry is registering Ethiopian immigrants as Jews. This was confirmed yesterday by the ministry's spokesman, who said that Rabbi Ovadia Yosef, the spiritual leader of the Shas party had advised Interior Minister Yitzhak Peretz, the Shas leader in the Knesset, to register them as Jews.

Reports in the media on Wednesday had said that the ministry was not registering the Ethiopians as Jews on the instructions of Yosef.

The ministry statement went on to stress that Yosef believes the Ethiopian immigrants are Jewish, but should go through a conversion procedure (*givur lehumra*) to confirm their Jewishness beyond any doubt.

High Court rejects Gur-Arye's petition

The High Court of Justice yesterday rejected the petition of Binyamin Gur-Arye, the prime minister's Arab affairs adviser, to order the government to make no change in his status. The court thus upheld the decision of the National Labour Court of last week.

Gur-Arye is still petitioning in the Tel Aviv Labour Court against his dismissal from his post, which the government says is being abolished. Gur-Arye wants the court to order the government to keep him in his job.

The Tel Aviv Labour Court issued an interim injunction ordering the government not to make any change in Gur-Arye's status, pending a discussion in the court; but the National Labour Court cancelled the injunction, after hearing a government statement that Gur-Arye was on paid leave, with his title intact, until the court proceedings are completed.

Gur-Arye then petitioned the High Court to reinstate the interim injunction; but the court saw no reason to intervene in the case. (Itim)

Histadrut to ask for salary increases

By DAVID RUDGE
Jerusalem Post Reporter

HAIFA. – The Histadrut will press for wage rises to compensate workers for salary erosion under the terms of existing work agreements, Histadrut secretary-general Yisrael Kessar told reporters here yesterday.

The negotiations are to begin as soon as Manufacturers Association president Eli Hurvitz returns from abroad.

Kessar said the talks would concentrate first on pay increases for production workers before focusing on public-sector employees.

He declined to outline the Histadrut's demands, saying this was a matter for the negotiations.

Kessar said unemployment would continue to rise in the next few months and is one of the biggest problems now facing the country.

He warned that if the rate of unemployment continues unchecked it would cause shockwaves throughout the country. The Histadrut would not have to call workers to the streets, he said: "they would go" out on their own.

He charged that unemployment as a means of curing the economy is immoral, uneconomic and impractical.

The Histadrut would oppose any attempt to institute a five-day working week in the public sector, Kessar stated. But it would agree to a shorter working week for firms experiencing cash flow problems, as an alternative to dismissals, he said.

TOKEN FORCE

(Continued from Page One)

It will be a "small annex" to Israel's efforts to ensure the northern border, the sources said.

There will be no SLA forces outside the Israeli security belt, although people who are now in the SLA may quit the force and remain in their villages which the IDF will leave.

Moreover, to protect the SLA forces from Lebanese reprisals, the IDF is planning on pulling those units out of the Sidon area, before it withdraws its own forces. The withdrawal of the SLA company from Sidon is imminent. *The Jerusalem Post* was told in Nabatiya earlier this week.

Israel has no solution to protect the entire Christian population in the area which will be vacated, the sources said.

The sources said that after the February 18 withdrawal there will be several crossing-points between the Sidon area and the IDF-controlled zone. One will be on the Kasmiya Bridge north of Tyre, others will be further north, but the exact locations have not yet been decided.

Regarding the situation in the West Bank, the sources confirmed a rise in the number of attacks with firearms and petrol bombs.

In November there were 23 attacks in the West Bank, and 23 more in December. These included three attacks with firearms and 14 with petrol bombs. In January there were 33 attacks, including four shootings and 23 petrol bombs. This does not include stone-throwing, the sources said.

In stating the situation is still under control, they noted there has been a general decline in the number of disturbances, such as stone throwing and cutting telephone lines. Last November there were 342 such attacks, in December – 228 and in January – 182, they reported.

The sources said they have firm information to back their claim that PLO headquarters in Amman is sending directives to the West Bank. The growing political cooperation between Jordan and the PLO has also led to an increase in PLO – mainly Fatah – operational activity. However, Amman is not replacing Beirut as a terrorist centre, the sources said.

They said they still regard Jordan as a responsible regime desiring a peaceful border, and they have been aware of intensive Jordanian efforts to prevent attacks on Israel from its territory.

The sources also said they do not see a clear link between Israel's decision to withdraw from Lebanon and the events in the West Bank. They acknowledged a massive propaganda campaign mainly over Syrian and Lebanese radios calling West Bankers to follow the Lebanese example and force Israel out, but this has been going on for weeks and is not a new development.

U.S. to deport Nazis

The U.S. Department of Justice has recently established a special section to bring to trial Nazi war criminals who received American citizenship under false pretences.

The aim is to deport such criminals. The trial of John Damian is currently taking place in Ohio. He is accused of murdering thousands of Jews in Treblinka. (Itim)

SHAMIR ON GAZA

(Continued from Page One)

rious and meaningful concessions.

Shamir also said that he never broached with Peres the question of whether the Labour Party is planning to renege on the rotation agreement with the Likud. Reports to that effect have been rife in the last few days. Shamir said he considers it "unthinkable that Labour would not live up to its end of the bargain."

Yesterday's was the first Herut secretariat meeting which Shamir has attended in a long while. All six Herut ministers took part in the session, following a recent secretariat decision to co-opt them to the party's top executive forum.

Herut is gearing up for the party convention scheduled for later this year, and plans for a membership poll were discussed by the secretariat last night.

Lea Levavi adds:

Stone-throwing and petrol bombs in Gaza will result from talk of implementing autonomy there first, Kiryat Arba advocate Elyakim Ha'etzni told a meeting of the Tehiya Party at the ZOA House in Tel Aviv last night.

He said that Israel is proving itself to be a vehicle with only one gear: reverse. If decisive action were taken against PLO-controlled universities, press, and refugee camps, shooting and stone-throwing in Judea and Samaria would stop, he said.

Tiberias policeman is fined IS30,000 for beating youth

PETAH TIKVA (Itim). – A fine of IS30,000 and a suspended sentence of one month's imprisonment in the police lockup were imposed yesterday on Rav-Samal David Schweifel, by the Petah Tikva police's disciplinary court.

Schweifel was found guilty of having used unrestrained violence against a 15-year-old boy on the night of June 22, 1983.

Schweifel got out of a civilian car and arrested the boy who was crossing Rehov Hagalil in Tiberias outside the pedestrian crossing. The boy, not knowing that Schweifel was a policeman, shouted at Schweifel that he was driving carelessly and that by stopping suddenly, had frightened him. Schweifel grabbed the boy's arm, twisted it, punched him at the nape of the neck and pushed him into the car.

He drove the boy to the Tiberias cemetery, cursing him all the way. He then stopped the car, punched the boy's left arm, slapped him twice and drove him back to the centre of town where he left him.

Down to earth

A FOUR-YEAR-OLD boy, reported missing early Wednesday evening was found several hours later sopping wet and sleeping under the foundations of his home, in Kiryat Gat.

The boy's parents reported him missing when he failed to return home in the afternoon at the usual time. He was found by neighbours who joined a search after a patrol car with loudspeakers announced his disappearance. He said that when he came home no one was there, so he went to seek cover from the rain.

Kinneret level rises half metre in last week

TIBERIAS (Itim). – Last week's rain raised the level of Lake Kinneret by half a metre, which is 80 million cubic metres of water, a Mekorot water company spokesman said yesterday. But the lake is still 1.4 metres below its optimal level, he said.

During the last three days of heavy rain Mekorot invested 90 hours of flight time in cloud-seeding to encourage even more rainfall, the spokesman said. This was a fourth of the winter's budgeted cloud-seeding.

The 15 reservoirs in the Golan Heights are now mostly full.

Decision delayed on Sharon's ICC candidate

Jerusalem Post Reporter

The appointment of a candidate proposed by Industry and Trade Minister Ariel Sharon to the post of personnel director of Fertilizers and Chemicals, a subsidiary of government-owned Israel Chemicals Corporation, was held up yesterday when members of the board of directors voiced opposition to the appointment, a spokesman said.

BAZAAR. – The Tel Aviv branch of the Soldier's Welfare Association is holding a bazaar at Beit Hahayal, 60 Rehov Weizmann, from Saturday night until Monday night.

Beth Hatefutsoth
mourns the death of
JOSEPH MEYERHOFF
friend of Beth Hatefutsoth.
ad350-11 f24

We deeply grieve over the passing of
JOSEPH MEYERHOFF
the distinguished contributor to the establishment of the Dimona Library, and extend our most profound condolences to the family.
Eli Allali, Mayor of Dimona
AD318-12-f28

The Board of Directors of
IDB Bankholding Corporation Ltd.
deeply mourns the passing of
its dear friend, colleague and adviser
JOSEPH MEYERHOFF
Vice Chairman and a founder of our company and
a dedicated supporter of the State of Israel
ad308-11-f10

We mourn the passing of our beloved
Prof. S.D. GOITEIN
in Princeton, N.J. on the 15th of Shvat 5745 –
February 6, 1985.
His wife: Theresa Goitein
Children: Ayala and Amirav Gordon
Ofra and Baruch Rosner
Elon and Harriet Goitein
ad342-11-f24

LEAH KORNREICH (Carpel)
née Waiggowsky (Wayburne)
has passed away.
deeply mourned by
Dr. Leslie Carpel, her son and his family,
her brothers and sisters and their families in Israel,
Zimbabwe and South Africa.
ad276-12-F24

ARIEL
The Harry Fischel Institute – Jerusalem
mourns
the passing away, in New York, of
Senator ALBERT WALD
Member of The Harry Fischel Institute Trust since its inception and former president of The Harry and Jane Fischel Foundation New York
A perfect gentleman and a devoted Jew
Our sincere condolences to his widow, Mrs. Fanny Wald, his children, and the entire family.
AD306-15-f28

In deep sorrow we announce the death of our husband
and dear father
Attorney HENRYK NEIGER
The funeral will leave at noon today, the 17th of Shvat,
(February 8, 1985) from the Sanhedria Funeral Parlour for
the Har Hamenuhot cemetery in Givat Shaul.
The Family

Our beloved
ILLO (Ilse) BERGNER
died on February 6, 1985.
We will forever cherish her memory.
The funeral will leave on Sunday, February 10, 1985 at 1 p.m.
from the Municipal Funeral Parlour,
5 Dafna Street, Tel Aviv, for the Kiryat Shaul cemetery.
Zivia Cohen and family
Amos and Nira Cohen and family,
and all those who knew her.
ad335-11-f24

We deeply mourn the passing of our beloved mother,
grandmother, great-grandmother and sister
ESTHER ARTZ ז"ל
on Thursday, Shvat 16.
The Artz, Teplitz and Podell
Families in Israel and the USA
ad314-12-F24

To the Sher family
We share your great grief on the death of your dear
ROSALYN SHER ז"ל
Residents of 107 Morad Hagal, Carmiel
ad347-10-f28

هكذا من الأصل

Jobless rate may double to 170,000 by June

By ILAN CHAIM
Jerusalem Post Reporter

The present unemployment rate of 6.3 per cent may double by the middle of the year, which means about 170,000 Israelis will be without jobs.

This figure is based on an internal report submitted this week by the Manpower Planning Authority of the Ministry of Labour and Social Affairs to Minister Moshe Katsav.

But while the report estimates that the number of jobless by the end of June will be 125,000, *The Jerusalem Post* has learned that this figure is probably about 45,000 too low.

The ministry figure is based on the 44,000 job-seekers who registered at labour exchanges in January. But the quarterly Labour Force Survey conducted by the Central Bureau of Statistics in 12,000 homes throughout the country counted a total of 88,000 jobless for the same period.

If this difference in uncounted is added to the ministry's projection, the actual figure could even exceed 170,000 by mid-year, particularly when some of the 35,000 youths and demobilized soldiers who will join the labour market in 1985 actually do so.

There will be many more unemployed by the middle of the year for much the same reasons there are so many now, according to the report. The present economic conditions and trends are expected to continue: a minimal rate of economic growth (1.6 per cent in 1984 compared to 2.1 per cent in 1983), a growth in public consumption (3.4 per cent in 1984), a drop in investment (down 13.8 per cent last year) and in productivity (down about 2 per cent in 1984).

Over 45,000 persons joined the labour force last year, compared to an average of about 33,000 in recent years. At the same time, the number of jobs has been shrinking. The big jump in unemployment came expectedly during the last quarter of 1984, when the rate leaped to a 20-year high of 6.3 per cent.

More people are looking for work and it is taking them longer to find a job, the report notes. Continuing economic stagnation will mean a lower standard of living, and less investment that might create jobs over the next few months. Budget cuts will further reduce local consumption.

An estimated 7,000 industrial workers in labour-intensive industries will lose their jobs in the coming half-year, the report predicts. As in the past, the hardest hit groups will be young newcomers to the job market, women, academics and technicians. The latter two groups represent about 45 per cent of the new job seekers. Teachers – at all levels – are about 25 per cent of the new jobless.

The report cautions that it is only a forecast of expected trends. It is an attempt to influence policy-making so that some of the predictions may be moderated, if not averted.

Gov't layoff plan angers Histadrut

Jerusalem Post Reporter

TEL AVIV. – Histadrut leaders reacted angrily yesterday to the government's intention to dismiss 10 per cent of the employees of government corporations. Trade Union Department chairman Haim Haberfeld said the dismissals would be a "crude contravention" of the package deal and would be strongly opposed by the Histadrut.

The dismissal order was conveyed to the managements of 36 government corporations and their subsidiaries by the ministerial committee on reductions in the state budget. Histadrut officials estimate that several thousand workers could be involved.

Haberfeld reminded the government that it had committed itself in the package deal to preventing unemployment. The committee's order violates the agreement, he said.

Gideon Ben-Yisrael, head of the Histadrut's employment committee, said yesterday that the government had not budgeted resources for promoting employment and fighting uemployment. As a result, unemployment is rising rapidly, particularly in development towns, he said.

Soldiers escort MK Meir Kahane on a quick tour of Ramallah yesterday. The Kach leader had asked to visit the town in the light of this week's disturbances. (Rahamim Israeli)

Patah holders to be exempted from 15% travel ticket levy

By PINHAS LANDAU
and ROY ISACOVITZ
Jerusalem Post Reporters

Foreign residents and Israeli citizens holding free foreign currency (Patah) accounts will not have to pay the 15 per cent levy on travel tickets, if they make the payment in foreign currency. This is clarified in a Bank of Israel circular issued yesterday.

The circular is aimed primarily at the banks, and it explains regulations originally enacted under the Levy on Imported Services Law, passed late last year.

This law imposed a levy – equivalent to Value Added Tax – on Israeli residents buying tourist services for foreign trips through their travel agents unless payment for those services was made from Patah accounts. Originally the law covered all such services – including hotels, tours and guides – except the travel tickets themselves. This exception was blocked in one of the economic measures announced on Monday night. It is not yet law, because it has still to be approved by the Knesset.

On Wednesday the amendment passed its first reading in the house.

Yesterday's Bank of Israel circular refers to the law as a whole, and will automatically include airline tickets if and when they become liable to the levy.

The Alignment members of the Knesset Finance Committee proposed yesterday that travel tax be abolished and replaced by a 20 per cent tax on travel tickets, with the amount paid not being less than $100.

The proposal was made in a meeting yesterday afternoon with Prime Minister Peres. MK Nava Arad said after the meeting that Peres had heard them out, though he remained committed to the government's decision to double travel tax to $200 and levy a 15 per cent tax on tickets.

The Alignment members' proposals, which include a proposal to limit travel to $750, the amount of foreign currency an Israeli may take abroad, instead of the present $1,000, will be brought to the vote in the committee on Monday. Arad said the Alignment members will attempt to persuade their Likud colleagues to support the proposals.

The Finance Committee did not vote on the government's proposals yesterday, due to the opposition of members from both the Alignment and the Likud.

17 Gutman paintings found in TA storeroom

By MICHAL YUDELMAN
Jerusalem Post Reporter

Seventeen giant paintings done by artist Nahum Gutman 25 years ago were discovered Wednesday in a storeroom of the Tel Aviv Fair Grounds. The paintings portray scenes from Tel Aviv from 1905 to the time the pictures were painted.

The pictures were painted on 2.65 by 1.26 metre wood panels to serve as background for an exhibition marking Tel Aviv's 50th anniversary in the fair grounds in 1960. After the two-year exhibition, they were stored away, apparently mistaken for stage props by the workers.

For more than 22 years the paintings lay covered with rags in the storeroom, until the fair grounds' new director, Nahum Raz, decided to take a tour of the grounds and came across them among props and tools.

Four other paintings in the series are missing, and it is not clear whether they were stolen, or lent or sold to public or private bodies.

Painted with oil and gouache as well as with plaster for a three-dimensional texture, the paintings portray Jaffa in 1905: Jews immigrating by sea: Ahuzat Bayit, the first Tel Avivian quarter; the first Tel Aviv street lamp on Sderot Rothschild; the eviction of Jews from Tel Aviv by the Turks and the establishment of the Jewish battalions (Hagdudim Ha'ivry'im).

The city's adviser, Paul Kaniel, said that while the paintings may be assessed for their financial worth, they are artistically invaluable."

Raz intends to restore the paintings and display them in the fair grounds convention centre. Raz hopes that whoever has the four missing panels will return them to the city.

NEWS IN BRIEF

Gun Play

A FIVE-YEAR-OLD boy was slightly wounded on Wednesday afternoon in a play gunfight with his 10-year-old brother in Ashkelon.

The children had gone with their father to visit their uncle. While the two men were talking, the children found two guns in another room – one a toy and the other real, held under licence by the uncle. The five-year-old, who was shot in the finger, was taken to the hospital, where he was reported in good condition.

Car bomb blast

A BOMB planted in the car of a Yehud resident exploded at 1 a.m. yesterday morning, badly damaging the vehicle. No one was hurt.

The car was parked in front of the home of its owner, Yossi Mizrahi, in this town about 5 kilometres north of Ben-Gurion Airport. The police suspect a criminal motive.

Suite cheat

A CHARTERED accountant in Haifa suspected of accepting furniture worth IS185,000 as payment and then failing to declare it as income was freed on bail of IS1 million by a magistrate's court judge yesterday. The tax authorities suspect that Eitan Glassberg, 43, committed the offence in the fiscal year 1984.

Licenceless drive

A 24-YEAR-OLD Bat Yam man convicted of driving while his licence was suspended was sentenced to three years in prison by a Tel Aviv magistrate yesterday. Judge Efraim Doron also ordered that Yair Binyamin's licence be suspended for four years following his release from jail.

Class solidarity

THE ASSOCIATION of High School Principals yesterday voted 81 to 5 to join the Histadrut Teachers Union. Yitzhak Wellber, secretary of the Histadrut Teachers Union, said he hopes the decision marks the beginning of reunification of the teachers into one representative organization.

Until now the principals had belonged to the rival Secondary School Teachers Association.

Minor crimes

THREE 10-year-old Kiryat Ono children suspected of breaking into kindergartens and stealing games and vandalizing equipment were questioned by the police on Wednesday. The children were released after promising to be good.

House calls

AN UMM EL-FAHM man who is suspected of masquerading as a doctor and examining a young woman was remanded in custody for five days by a Haifa magistrate yesterday.

Ahmed Mahmid, 35, who said he works in a X-ray clinic, was arrested after a woman complained that he had appeared at her home, equipped with X-ray photographs, and told her he was a doctor. She said he told her she had a diseased kidney and needed an operation.

Mahmid said the woman was trying to get back at him for not marrying her.

TV interference

ISRAEL Broadcasting Authority Director-General Uri Porat said yesterday he hopes that television programme disruptions will cease early next week, despite the lack of progress in discussions yesterday between management and works committees.

Porat appealed to TV staffers to stop "obstructing management" and to enable him to negotiate the return to work of some 30 freelance television crewmen and editors, whose absence is behind the disruptions.

Short steps

A MAN, suspected of several armed robberies in the capital, escaped from custody yesterday – though his legs were shackled – while on a visit to the Kupat Holim Maoz clinic on Rehov Ben Yehuda in downtown Jerusalem. Police found him about half an hour later hiding in a shed not far away.

David Atias, 22, of Haifa, had been taken to the clinic for dental treatment. He had asked permission to use the toilet, and while a police guard waited outside the bathroom door, he squeezed out the window and shimmied down an iron pipe to the ground four storeys below.

Under cover

TEL AVIV businsessman Moshe Lakoura, suspected of smuggling foreign currency out of the country by fraudulently using forms issued by companies abroad, was remanded into custody for eight days by a Magistrate's Court judge yesterday.

The police said they found blank forms, letter heads and receipts from 50 companies at Lakoura's home on Rehov Haamoraim.

Hot wheels

FOUR STOLEN cars missing from Kiryat Ono were found Wednesday in the area of Beit Lehiya, in the northern part of the Gaza Strip.

Only one of the cars was still usable: the other three had been set on fire. One person has been arrested in the incident.

MENGELE HEARINGS

(Continued from Page One)

thy – and not from stolen Jewish money, he stressed.

He related an attempt in 1961 by then chancellor Konrad Adenauer to get Mengele extradited from Paraguay by holding out the prospect of doubling German development aid to that country. Nothing came of that plan.

Asked about the recent move by West Germany raising the reward money on Mengele's head to DM1 million (about $300,000), he said "Mengele can't be bought for money."

Wiesenthal also told of a German professor who came to him eight years ago with the tale that he had met Mengle in Asunción. A woman at the German club there told the professor that she thought Mengele was a great scientist, and that he was working on a manuscript about his experiments. She offered to arrange a meeting between the professor and him; but Mengele did not show up."

"I don't understand what all the fuss is about," the woman quoted Mengele as saying. "All those sent to Auschwitz were condemned to death – and I saved some of them."

Wiesenthal said that Mengele is now weakened by the death of his cronies and that the publicity of the Jerusalem hearings may shake his protectors.

he added that there are about 50,000 families of German origin in Paraguay and that up to 80 per cent of all business is in their hands. There are some 900 Jews in the country. "Every day there are threats against them. The message is: if Mengele is harmed, you'll pay for it!"

The number of twins and others on whom Mengele carried out his experiments is estimated to be approximately 1,500 individuals, of whom perhaps 150 to 200 survived.

Particularly moving testimony was given by Ruth Eliaz, of Tel Aviv, who came to Auschwitz from Theresienstadt in December 1943. She was then 19½, recently married and three months pregnant. She knew that, at a selection, pregnant women were sent to the gas chambers and she tried to get a doctor among the Jewish prisoners to perform an abortion, but without success.

At one selection when she was eight months pregnant, she asked younger women to stand in front of her and to distract Mengele's gaze from her distended abdomen with their naked bodies. Her stratagem succeeded and she was included in a group of women sent to Hamburg to help clear the rubble left after Allied bombing. After a short while, however, she and another pregnant woman, Beate, a fellow Czechoslovakian, were sent to the Ravensbruck concentration camp in Germany, and from there – back to Auschwitz.

When Mengele saw her he fumed: "Where were you during my selection; you just give birth to your child and then we'll see."

Ruth Eliaz finally gave birth to a girl lying on the cold floor of her barracks. Women in the audience cried as she described in an even voice how lying in her own filth she was carried back to her cot. Mengele came and ordered her breast bandaged to stop her milk, because he wanted to see how long a newborn could live without nourishment.

"I fed my baby with rags dipped in coffee and soup, but she became thinner and thinner, and finally only whimpered," Eliaz said. Mengele came every day to observe.

On the seventh day, prisoner doctor Marcia Steinberg came to her and said: I'll help you. Mengele wants your child, not you. I took the Hippocratic oath to save lives. I'll give you a syringe with morphine, give it to the baby and your life may be spared, so that you can have other children later on."

Finally the young mother took the syringe at the doctor's urging. "I murdered my own child," she said.

When Mengele came the next morning he was furious and even looked for the little corpse on the pile of bodies outside the barracks.

Eliaz survived to be liberated at a camp near Leipzig on April 18, 1945. Trekking back to Czechoslovakia, she found neither her husband nor any other member of her family.

Yad Vashem council chairman Gideon Hausner has sent a telegram to President Reagan, congratulating him on his decision to open an extensive inquiry into the crimes of Mengele, and offering Yad Vashem's assistance in the investigation.

LINGUAPHONE offers to teach you the following languages:

Tick:
☐ Arabic (Modern Standard)
☐ Chinese
☐ Danish
☐ Dutch
☐ English (for Foreign Students)
☐ Finnish
☐ French
☐ German
☐ Greek (Modern)
☐ Hebrew (Modern)
☐ Italian
☐ Japanese
☐ Norwegian
☐ Portuguese
☐ Russian
☐ Spanish (Castilian)
☐ Spanish (Latin American)
☐ Swedish
☐ English for the Businessman

Please tell me how, thanks to the Linguaphone method, I could start to speak, in just a few short months, the language I have indicated. Please send me, without obligation, your FREE brochure describing the Linguaphone method.

LINGUAPHONE
Israel Representatives
27 Sd. Rothschild, 65122 Tel Aviv
Tel. 03-625132

Name .....
Address .....
..... Tel: .....

FN072-10-P21

LOIRE FOREZ A TABLE

FRENCH HAUTE CUISINE

The Tel Aviv Hilton invites you to taste the very best of French cooking prepared by three chefs from Loire Forez, 13-24 February 1985 (excluding Fridays) from 7 to 11 pm. at the King Solomon Grill Reservations required. (03) 244222 ext. 2021

TEL AVIV HILTON
AIR FRANCE
CARMEL

Swiss chefs–Buffet banquets–Oriental barbeques–Soft lights & Sweet music

THERE'S ALWAYS SOMETHING SPECIAL AT THE AMERICAN COLONY HOTEL

If you're looking for the stuff of which memories are made, treat yourself to some fine cuisine and old world ambience at the American Colony Hotel.

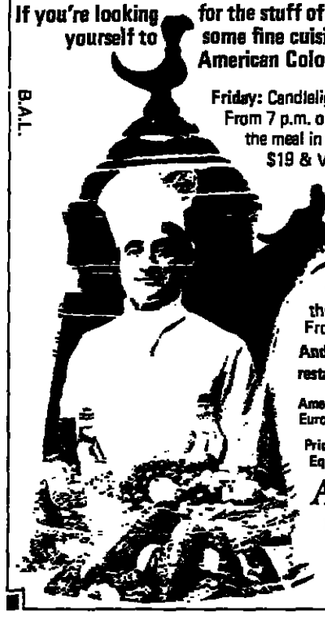

Friday: Candlelight dinner in our Wintergarden restaurant. From 7 p.m. onwards. Enjoy piano music before or after the meal in the adjacent bar. 7.30 p.m. – 10.30 p.m. $19 & V.A.T.

Saturday: The fabulous buffet lunch. 12.00 p.m. – 3.00 p.m. $16 & V.A.T.

Tuesday: Liz Magnus plays jazz piano in the Cellar Bar. From 8.30 p.m.

Thursday: Nostalgic jazz with the Freddy Weisgal Trio in the Cellar Bar. From 9.00 p.m.

And every night in our Wintergarden restaurant: Fine a la carte non-kosher cuisine.

American Express, Visa, Mastercharge, Eurocard and Isracard accepted.

Price in dollars for tourists. Equivalent shekel price for Israelis.

AMERICAN COLONY HOTEL
Nablus Road, Jerusalem. Tel. 02-282421

P.S. Don't forget afternoon tea, every day in the beautiful garden patio.

B.A.L.

Unusual Plants!
ETTI – only ETTI
4 Agrippas, opposite the Eden Cinema, Jerusalem
Tel. 02-227605

New in Jerusalem
APT-HOTEL TALPIOT
Quiet, safe, very clean.
Ideal for couples and families.
Apts., available daily, weekly.
9 Beit Ha'arava St., Tel. 719131
Clip and Save

LADIES!
All you wanted to know about finance and the men were afraid to tell you.
Book now for the Financial and Investment Seminar for Women.
On four consecutive Tuesdays, at 4.30 p.m.:
March 5, 12, 19, 26, 1985,
at Zionist Confederation House, Jerusalem
Israel & Overseas Investments (1934) Ltd.
Tel. 02-243067, 02-817085
Limited number of places available
Fee: IS 45,000 + VAT
a4218-30-131

ATTENTION
U.S. TAXPAYERS

An IRS Tax Assistor will be in Jerusalem March 7-13, 1985 and will be available at the American Cultural Center, 19 Keren Hayesod Street, Jerusalem, according to the following schedule:

Tax Seminars: 8.30 a.m.-12.30 p.m., March 8, 1985, for U.S. retirees and pensioners;
8.30 a.m.-12.30 p.m., March 11, 1985, for U.S. businessmen, U.S. Government employees and other employed and self-employed U.S. taxpayers.

Personal Tax Assistance:
March 12 and 13, 8.30 a.m.-12.30 p.m., and March 8, 11, 12 and 13, 1.30 p.m.-4.30 p.m.

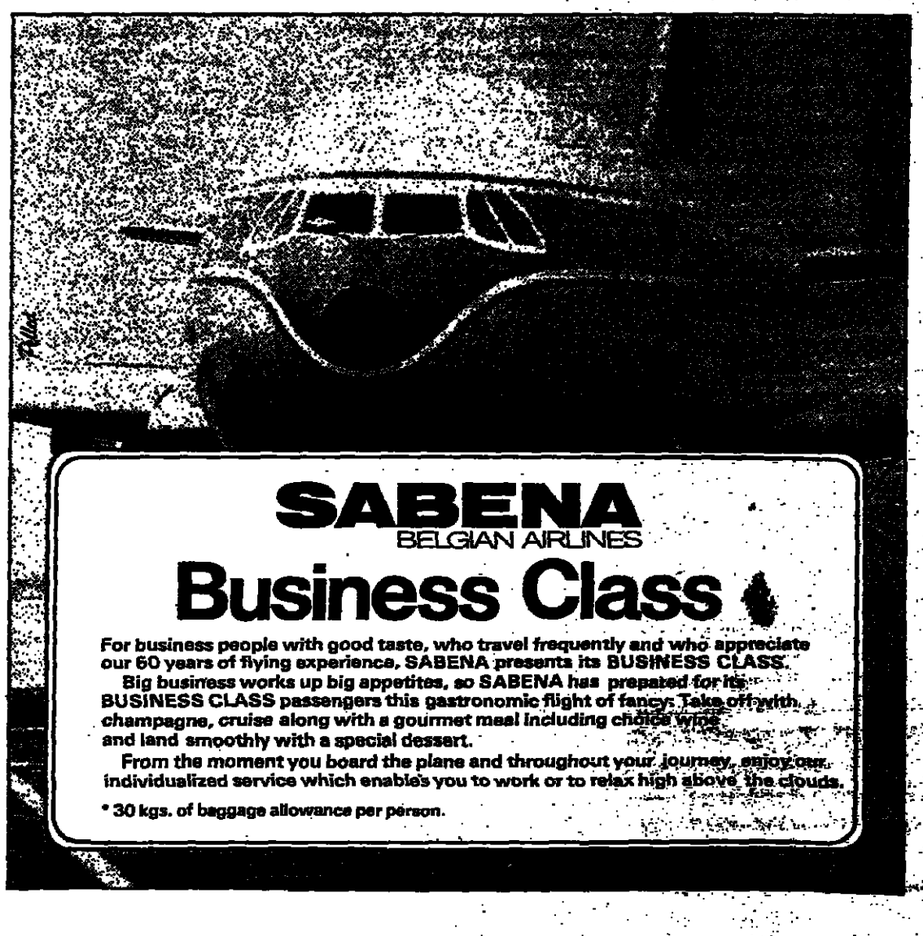

SABENA
BELGIAN AIRLINES
Business Class

For business people with good taste, who travel frequently and who appreciate our 60 years of flying experience, SABENA presents its BUSINESS CLASS.

Big business works up big appetites, so SABENA has prepared for its BUSINESS CLASS passengers this gastronomic flight of fancy. Take off with champagne, cruise along with a gourmet meal including choice wine and land smoothly with a special dessert.

From the moment you board the plane and throughout your journey, enjoy our individualized service which enables you to work or to relax high above the clouds.

* 30 kgs. of baggage allowance per person.

هكذا من الأصل

In address to Congress

Reagan urges 'second American revolution'

WASHINGTON (Reuter). – President Ronald Reagan has called for "a second American Revolution," saying the U.S. has resumed its role as leader of the free world.

In his fourth State of the Union address, he spoke of renewed U.S. military, economic and moral strength, but made little reference to the deep spending cuts he has asked Americans to accept in his new budget.

He addressed a joint session of Congress Wednesday night on his 74th birthday with the unbounded optimism that won him a landslide re-election last November.

Reagan offered no new legislative initiatives, dealing instead with the unfinished business of his first four years in office.

He declared that the U.S. had resumed its "historic role as a leader of the free world and champion of democracy."

He pledged to seek fair and verifiable arms reduction agreements with the Soviet Union while pushing ahead with his controversial "Star Wars" anti-missile research programme.

Reagan said: "My fellow citizens. This nation is poised for greatness. The time has come to proceed toward a great new challenge – a second American Revolution of hope and opportunity."

He said the past four years had resulted in "great and robust growth – in our confidence, our economy and our role in the world...Day by day we are shattering accepted notions of what is possible."

He cited the strongest U.S. economic growth in 34 years, the lowest inflation in 17 years and falling unemployment.

Opposition Democrats, in their reply to Reagan, promised to work with Republicans to reduce the national debt, but said the president must accept the blame for $200 billion in federal budget deficits since he came to office.

Political analysts agreed the address was vintage Reagan in style and substance, but Thomas O'Neill, Democratic Speaker of the House of Representatives, described it as "eloquent generalities."

Reagan devoted most of his 35-minute speech to domestic issues, confining his remarks on foreign policy to arms control, North-South relations and U.S. support for freedom and democracy.

While proposing a tax simplification plan, Reagan renewed his call for two earlier proposals that would add to the complexity of the tax code: tuition tax credits for parents of private-school students, and special tax treatment for businesses that locate in inner cities.

The Soviet news agency Tass yesterday denounced Reagan's State of the Union address, saying its message was that the U.S. sought superiority in arms over Moscow and would use raw force to impose its will on the world.

Vice-President George Bush and Speaker of the House Thomas O'Neill applaud President Ronald Reagan as he delivers his State of the Union address. (Reuter telephoto)

U.S. cancels defence meeting to 'get back' at New Zealand

WELLINGTON, New Zealand (AP). – In what was described as a rebuff over the Anzus dispute, the U.S. yesterday called off a visit by a group of New Zealand legislators who were to meet with American Defence officials.

Six members of New Zealand's parliament who were to visit Honolulu this month with Adm. William Crowe, commander of the U.S. Pacific fleet, and other top defence officials, said the trip had been called off.

"That is a show of pique which is politically very childish. Just because they cannot have their own way on this occasion," said a committee member.

The action came amid a dispute between New Zealand and the U.S. over Wellington's refusal to admit the U.S. warships unless Washington assures they are not nuclear armed. The U.S., which has a policy of refusing to give such information, says the ban threatens the Anzus defence alliance, which includes Australia, as well as New Zealand and the U.S.

Washington this week pulled out of the Anzus naval exercises, and U.S. officials have indicated that retaliatory action may follow.

In Washington, visiting Australian Prime Minister Robert Hawke was to assure U.S. President Reagan at a meeting yesterday that Australia remains committed to its American security ties despite its refusal to help the U.S. monitor MX missile tests.

The MX issue involves a Pentagon plan to fire the missile into the Tasman Sea east of Australia. On the eve of Hawke's meeting Wednesday with U.S. Secretary of State George Shultz, Australia disclosed it will not allow the U.S. to use Australian territory to monitor the test.

Shultz, heading off a rift with Australia, said after meeting Hawke that the missile tests will go ahead without that country's help.

'Monopoly' keeps on passing 'Go'

SALEM, Massachusetts (AP). – Monopoly, a board game dismissed as a fad when it first rolled off the presses here, celebrated its 50th birthday this week, its devotees still wheeling, dealing, and going directly to jail.

"Other games come and go, but Monopoly seems to have a life of its own," Parker Brothers president Richard Stearns said Wednesday. "People never get tired of that chance to get tremendously wealthy. Monopoly symbolizes the American dream of rags to riches."

Parker Brothers threw a celebration for Monopoly on Wednesday, with executives and assembly line workers singing *Happy Birthday* as the conveyor belt churned out deluxe $35 commemorative editions of the real-estate speculation game.

It was devised in 1933 by the late Charles Darrow, an unemployed heating engineer who named the streets after those in Atlantic City, New Jersey, where he spent his vacations.

Randolph Barton, the grandson of former company president George Parker, raised a toast to the game that has sold 90 million sets in 19 languages, from Braille to Catalan, the dialect of the Balearic Islands.

Barton read a memo from his grandfather dated 1936, which predicted an "early slump" in Monopoly sales and ordered the plant to stop production. But Depression-weary Americans fell in love with the game that let them become real-estate tycoons awash in play money, and the rest is history.

22 killed in Italian building collapse

CASTELLANETA, Italy (AP). – At least 22 persons were killed and about 16 others were feared dead yesterday when most of a six-storey apartment building collapsed, civil defence officials reported.

Civil Protection Minister Giuseppe Zamberletti said "about 16" other residents of the building were still buried in the pile of concrete.

"Unfortunately, I don't think there's any hope of finding them alive," he told reporters after being briefed by rescue officials.

Police and firemen had rescued 11 people from the rubble, nine of them injured.

"The search is getting more difficult, but we continue to do everything we can," said a spokeswoman for the ministry.

Police in this town at the heel of the Italian boot said a section of the building collapsed "like a card castle" at 0315 GMT while most of its estimated 90 residents were asleep.

There was no immediate official report on what caused the collapse of the 30-year-old structure. The building's residents were quoted by Italian news agencies as saying the building's foundations had been weakened by water infiltration.

Chernenko reported back at work in politburo

MOSCOW (Reuter). – Soviet President Konstantin Chernenko attended a politburo meeting yesterday, Tass new agency said last night in the first official statement that the ailing leader had resumed his duties.

Tass said Chernenko had addressed the politburo meeting on agricultural topics.

Chernenko was last seen in public on December 27 at a medal-awarding ceremony in the Kremlin. His absence since then caused renewed concern about his health and Soviet officials made no secret of the fact that he was ill.

Sinatra-style singer Matt Monro dies

LONDON (Reuter). – British singer Matt Monro, a former London bus driver who rose to international fame with a voice likened to that of Frank Sinatra, died yesterday aged 54. Monro had been treated for cancer at London's private Cromwell Hospital.

Born Terry Parsons in London's East End, he drove a bus and worked as a labourer before his relaxed style brought him fame in the 1960s with hits such as *Born free*, *From Russia with love* and *Portrait of my love*.

In the 1960s he was a bigger star outside Britain, which was in the grip of the Beatles.

On eve of return from exile

Korean opposition head warns gov't of violence

TOKYO (AP). – South Korean opposition leader Kim Dae-Jung, on the eve of his return to his homeland after two years exile in the U.S., appealed to the Korean government yesterday for dialogue and warned of a "serious aftermath" if what he called political repression continues.

"I strongly hope that my return to Korea will not result in social chaos but will result in stability," the 59-year-old dissident told a news conference at a hotel near Tokyo's Narita airport.

Kim, accompanied by 37 supporters, including two U.S. congressmen, arrived at Narita yesterday evening for a one-night stopover after a flight from Washington. He returns to Seoul this morning to work for democratic reform and give his backing to a newly formed opposition party in the February 12 National Assembly elections.

There was tight security at Narita Airport and only six Japanese Christian supporters were allowed to greet him as he walked down a service stairway from the airplane. He was whisked away in a hotel bus.

The Korean government has stated that Kim will not return to jail, where he still faces 17½ years of a 20-year prison term ordered in 1980 on sedition charges.

But it has suggested that Kim will be placed under house arrest and will continue to be banned from participating in political activities.

"I have proposed a dialogue with [Korean President] Chun Doo-Hwan," Kim said. "If he is really sincere then we are ready to cooperate in bringing stability to Korea."

But Kim also warned that "we are not begging for dialogue" and that "we must fight" if the Chun government continues to suppress its opponents.

In Korea, spokesmen for the New Korean Democratic Party which Kim endorses said more than 20 of its members, including prominent dissident Kim Young-Sam, are under house arrest and that the government is trying to prevent people from welcoming Kim upon his return today.

UK coal pit foremen urge talks to end miners' strike

SHEFFIELD (Reuter). – Pit foremen with the power to shut down Britain's coal industry yesterday threw their weight behind striking miners in a joint call for immediate talks to end the 47-week-old miners' strike.

In a statement issued amid signs that the miners could end their strike without a settlement, the two unions urged the state-run National Coal Board immediately to resume talks without preconditions.

The board has insisted that there can be no new talks with the National Union of Mineworkers (NUM) unless it agrees beforehand in writing that it is prepared to discuss closing pits on economic grounds.

The pit supervisors, whose presence is necessary for the mines to operate legally, have never joined the NUM in its strike.

The Supervisors' Union, Nacods, called off a planned strike in October when the board agreed to submit proposals for pit closures to independent review.

At yesterday's meeting, the first between the unions' leaders since October, Nacods said the conditions demanded of the NUM by the board would negate the agreement reached at that time.

78 killed in battle with Sudan rebels

KHARTOUM (AP). – Sudanese government troops battled southern rebels who attacked two villages near the Ethiopian border and 78 people were killed in the fighting, an official source at military headquarters said in a statement carried yesterday by the official Sudan news agency.

The source, who was not named, said the rebels attacked the villages of Malwal and Ajiko with machine guns on Tuesday. The two villages are located in the Upper Nile province close to the southeastern border with Ethiopia.

The source said the attack was made because the villagers, from the Nuer tribe, "refused to collaborate" with the rebels.

"With army assistance, the villagers managed to force the outlaws to throw their weapons in the Akobo River and flee," he said.

He said 60 rebels, 17 civilians and one government soldier were killed in the battle. Four government soldiers and an unspecified number of civilians were injured.

The source did not identify the rebels.

Feuding kids discover Mom died year ago

DULUTH, Minnesota (AP). – A brother and sister who feuded for years did not know their 80-year-old mother had died until they asked each other where she was. Her body was found in her living room, where it had been decomposing for a year.

"It sounds dumb, but that's what happened," said Ken Evenson, the son-in-law of Blanche Hansen, who was found Wednesday in her locked and dilapidated bungalow.

Neighbours said they thought Hansen, a widow who cursed "like a lumberjack" and often shooed visitors away with a broom, had moved.

Evenson said the lack of contact between Blanche Hansen and her children, Carol Evenson and Robert Hansen, both of whom live in the area, caused a mixup as to who was taking care of her.

The silence was broken after brother and sister got together Monday night to settle the estate of their mother's brother.

Evenson said that when the children ended their feud, "He (Robert Hansen) asked, 'So, where are you keeping Mom?' and we said, 'We thought you were taking care of her.'"

Evenson said his wife and her brother had avoided one another since an argument years ago involving the family's lake cabin.

Muriel Buttinger, anti-fascist, dies at 83

PRINCETON, New Jersey (AP). – Muriel Gardiner Buttinger, an author and psychiatrist who was active in the anti-fascist movement in Austria during the 1930s, died Wednesday. She was 83.

Many people believe she was the model for Julia, the character in Lillian Hellman's book *Pentimento*, although the writer denied that before her death. A film titled *Julia* starred Jane Fonda and Vanessa Redgrave.

Like Julia, she was a wealthy American who studied at Oxford and the University of Vienna medical school and was involved in the anti-Nazi resistance in the 1930s.

She later married Joseph Buttinger, leader of the Austrian Revolutionary Socialists, and offered her home to fleeing dissidents, provided them with affidavits and transported false passports taped to her body for those leaving Austria, according to her book, *Code Name 'Mary'* – one of several she wrote.

BOAT SINKS. – A Cypriot boat carrying vegetables to Lebanon sank yesterday morning close to Alexandria, Egypt, after three days of mechanical problems, and its seven crewmen were saved, an Alexandria port official said.

Sports

SOCCER PREVIEW

Toto Cup starts

By PAUL KOHN
Post Sports Reporter

TEL AVIV. – The league soccer season takes a mid-season break for three weeks starting tomorrow. It will be replaced by the "Toto Cup" involving First and Second division teams playing in separate competitions.

The reason for the stoppage of the league programme is that the national youth team is in Australia for World Cup qualifying matches.

Only the game between Hapoel Lod and Hapoel Petah Tikva will be played at 2:30 this afternoon; the others games to be played tomorrow. Two games will be played at the Bloomfield Stadium, the first between Shimshon and Maccabi Netanya followed by Maccabi Tel Aviv against Maccabi Yavne.

Many teams will be fielding reserve players in Toto Cup games. The most attractive match should be the clash between Maccabi Haifa and Maccabi Petah Tikva. The teams are first and third respectively in the National League standings, and great excitement should be generated by Oded and Gad Machness opposite Moshe Selektor and Ronnie Rosenthal, and by Shafik El Hozeil marking Zahi Armeli and Nissim Barda facing Baruch Mizman.

Mansdorf fined

By JACK LEON
Post Sports Reporter

TEL AVIV. – Amos Mansdorf has been fined IS327,000 by the Israel Tennis Association for failing to turn up to play in its first tournament of the Swauwaert-Sabena winter circuit last month, after registering for the series and being seeded No.1 in the 64-draw men's singles.

This is the first time ever that the ITA has imposed a fine on a player for alleged misbehaviour; until now they have not gone beyond suspension for offenders. Nineteen-year-old Mansdorf, ranked No.3 here behind Shmolo Glickstein and Shahar Perkis, is currently ranked 198 in the world on the ATP computer.

Association general-secretary Zvi Meyer told me yesterday: "From now on, we are going to crack down on lax discipline among players."

Mansdorf, at present in the army, said that his father registered him for the series while he was playing in South Africa. On returning home, his father informed the ITA that the demands of Mansdorf's military service plus training for the ATP's Spanish satellite circuit starting in mid-February made his participation in the Swauwaert-Sabena tournament impossible. He claimed that the fine was imposed arbitrarily by the circuit's tournament committee, without even giving him a chance to explain his side of the case.

The first leg of the winter circuit is scheduled to be completed this weekend at the Tel Aviv University courts, with matches starting at 2 p.m. today and resuming at 10:30 a.m. tomorrow.

SCOREBOARD

NBA. – The 76ers rallied from an 82-77 deficit after the third quarter to beat the Washington Bullets 116-111, thus remaining 1½ games behind the Boston Celtics, who triumphed over the Cleveland Cavaliers 113-108. Other games: Nets 106, Bucks 93, Nuggets 120, Supersonics 101, Mavericks 129, Warriors 103.

BASKETBALL. – Banco Roma got off very lightly for the misbehaviour of their fans in their games against Real Madrid and Maccabi Tel Aviv. They were fined the equivalent of $53 million.

TENNIS. – In the second round of the International Players Tennis Championships at Delray Beach, Florida, Shlomo Glickstein will play Pablo Arraya, who beat Peter Fleming 6-4, 4-6, 6-4 in their first round match.

Rugby thriller

TEL AVIV. – The Hebrew University ASA will clinch the seven-club National Rugby League championship tomorrow if they can win their away fixture against five-time titleholders Hapoel Yizre'el in the varsity team's final outing of the 1984/85 season. The kick-off is at 2 p.m. The Jerusalemites have 17 points and Yizre'el, 16, but the kibbutz side have a game in hand.

In tomorrow's other league fixtures, ASA Tel Aviv meet Hapoel Ra'anana at the Sportek field here, while Kiryat Shmona host Hapoel Kfar Hanassi at Kibbutz Amir in an Upper Galilee "derby." Both matches start at 2 p.m.

On the occasion of
the ground-breaking ceremony of
The International ORT – Braude Institute
of Technology, Carmiel,
on Monday, February 4, 1985

Mrs. Elly Braude

thanks all the friends and members of the
World ORT Union for paying
such extraordinary honour to the memory of
her late husband

MAX A. BRAUDE

ad328-11-f10

ADIV TOURS
TRAVEL EDDIE
ENGLISH SPEAKING TOURS

CHINA
23 days, leaves May 28, escorted throughout, vegetarian food available.
Includes 3 nights in Hong Kong, $2590
Foreign passport holders only.

UNBELIEVABLE AMERICA
Tel Aviv-Los Angeles/San Francisco-Tel Aviv
Only $599
With stopovers at any or all the following cities:
London, Boston, New York, Chicago
Departure till March 27.

AUSTRALIA
Round trip flights from $999

London Theatre Tour March 13 – 21 $565

For details call: Eddie at ADIV TOURS
Tel. 053-37114, 053-44615, Beeper No. 5305
1 Krauser St., Netanya

The Israel Council of Young Israel
is pleased to announce its
FOURTH ANNUAL DINNER on
Thursday, February 21, 1985, at 6.30 p.m.
at the Ramada Renaissance Hotel, Jerusalem.
Guests of Honor: Rabbi and Mrs. Sholem B. Kowalsky
Guest Speaker: Rabbi Simcha Hacohen Kook, Chief Rabbi of Rehovot
For reservations please call: 02-225152/3.
ad348-11-f24

D.K.E.
THE BEST VEHICLE PROTECTIVE SYSTEM
AUTO-SAFE becomes operative automatically, when you leave the vehicle — no switch, no secret key, nothing you can forget. Damp, dirt and shock resistant — no false alarms.
20% discount
to Jerusalem Post readers
D.K.E. Electronics Ltd.
PROTECTIVE
AUTO SAFE
7 Massad St. Tel Aviv 67 060; P.O.B. 9056, Tel Aviv 61 090. Telex: 35855
DANEL, Attn. D.K.E. Tel. 03-338828
ad7f36-12-f24

Z.O.A. HOUSE
is pleased to present
JACQUES TORCZYNER
Honorary President of ZOA,
President of World Union of General Zionists
will talk in English on:
"Is Israel Too Dependent on the United States?"
★ on U.S. Financial Aid ★ on U.S. Political Support
★ on U.S. Jewish Philanthropy ★ on U.S. Jewish Political Involvement
Thursday, FEBRUARY 14, 1985 at 7.30 p.m.
Free Entrance ★ Coffee and Cake will be served
Z.O.A. House, 1 Daniel Frisch St., Tel Aviv, Tel. 03-259341-3
ad241-12 f31

IN HARMONY WITH THE ABSOLUTE SPIRIT
THE SOURCE OF ALL LIFE
For free literature:
P. O. Box 5643, HGE
D-87 Würzburg, W.-Germany

U.S.-ISRAEL FREE TRADE AREA
WE PROVIDE
ADVICE AND REPRESENTATION
Washington/Global Associates
Box 9736 Friendship Stn.
Washington D.C. 20016,
U.S.A.
TLX 499-5310
ad678-15-f26

Single $29
Double $39 per night
HOTEL The Palace Tel Aviv
OFFER FOR TOURISTS
$499 MONTHLY (30 NIGHTS)
ROOM ONLY SINGLE OCCUPANCY
ADDITIONAL $99 DOUBLE OCCUPANCY
$299 14 DAYS
ADDITIONAL $49 DOUBLE OCCUPANCY
ALL PRICES INCL. SERVICE CHARGE
VAT SHOULD BE ADDED WHEN APPLICABLE
PALACE HOTEL
277 Hayarkon Street Tel 445111

TAKE HER AT ARKIA'S EXPENSE!
Buy 2 return tickets to Eilat - and get one of the tickets to Eilat - free!
Special hotel and vacation rates too!
★ Laromme
★ Avia Sonesta
★ CLub-In — and many more
Special Rates: February-March
In Celebration of 35 Years of 'Arkia
arkia
Contact your travel agent or Arkia offices: Reservation Centre - 03-426262, 413222 • Tel Aviv Branch: 03-233285 ★ Jerusalem: 02-234855 • Haifa: 04-643371 • Netanya 053-40734

هكذا من الأصل

Explosive situation

Post Political Correspondent Mark Segal talks to Binyamin Ben-Eliezer MK

'If proper priorities are not set, I fear the worst... I've seen stocks of Molotov cocktails being laid up'

DENOUNCING the bid of the West Bank settlers to adopt vigilante-style action Binyamin Ben-Eliezer, the new Yahad MK declares: "They are trying to exaggerate isolated incidents of terror in order to exploit them for their political purposes."

Indeed, the former military governor of the West Bank seems to be more apprehensive about what he calls "an explosive situation" in the poorer neighbourhoods of Israel's main urban centres and development towns than in the two or possible three terrorist units he believes to be operating throughout the West Bank.

Of the former he says: "If proper priorities are not set, I fear the worst. Believe me, I know. I've seen the stocks of Molotov cocktails being laid up. It's explosive material in the 'metaphorical' as well as the literal sense."

Hence his advocacy of cuts in defence spending in favour of education and social budgets. Otherwise, he fears that right-wing demagogues could make capital out of worsening social conditions.

Ben-Eliezer fervently backs Prime Minister Shimon Peres' determination to prevent the settlers from taking the law into their own hands.

"They always go to extremes," he says. "They always have a set formula – expulsions of Arabs and new settlements of Jews. I keep telling those Gush Emunim people that their extremism is counter-productive and will only cut the ground from under their own feet."

He argues that contrary to the settlers' claims, there has not been any escalation in terrorist incidents, "nor is there any new ideological drive against us. I urge everyone to trust the security services and the IDF to deal with them. I have been, and remain, an advocate of tough punitive measures. But there's no connection between that and finding a political solution.

"What is paramount is that everyone is assured secure passage throughout the area. The victims of such disturbances of the peace are the majority of the inhabitants of the West Bank. We have to see the situation in its proper perspective, without artificially induced hysterics for obvious political purposes."

Above all, he believes that Israel must do its utmost to ensure peaceful co-existence in the territories.

But what if Rabbi Levinger and Kahane activities disrupt such a dialogue as a matter of ideology?

"Then the government must intervene to show that it is in charge. Those agitators must be curbed," he replied.

TAT-ALUF (RES.) Binyamin Ben-Eliezer was born 48 years ago in Basra as Fuad Elazar (and is still known to everybody as Fuad). After a tortuous journey from Iraq with a group of other "illegal" immigrants of his own age in 1949, he was sent to Kibbutz Merhavia. Despite the fact that his parents and sisters arrived here two years later, he remained at the kibbutz until he was 17, when he left to help his family, until he was called up for military service.

He decided to make the army his career, and soon made a name for himself in the elite Gedud Shaked commando unit. In 1970 he was sent to Singapore as part of Israel's military assistance programme, setting up its military staff and defence college.

It was not long after the Yom Kippur War, in which he was a deputy brigade commander on the Suez front, that Ben-Eliezer became the first Israeli officer to visit Beirut quietly when the liaison with the Phalange started. When he was posted to Northern Command he moved his family (he has five children from two marriges) to the border kibbutz, Sasa.

As a brigade commander, he was in charge of the erection of the "Good Fence." He was also responsible for "discovering" the late Major Haddad. He was Israeli commander of the southern Lebanon front, leaving to study at the National Defence College, and ended his 27-year army career at the close of his three-year stint as military governor of the West Bank in 1983.

After a stint as secretary-general of the Tami party, he was called back by Defence Minister Moshe Arens in 1983 as over-all coordinator of the administration of the territories. That job lasted until the 1984 elections, when he quit to run as No. 2 on Ezer Weizman's Yahad list.

IT CAN be seen that Ben-Eliezer brings to his duties as a member of the Knesset Foreign Affairs and Defence Committee a considerable measure of expertise on the Lebanon issue.

"Partisan politics should not play any role in the committee's deliberations," he says. "We should all have learned from the lesson of Lebanon and become disabused of any illusions about the people there of all communities. In short the sooner we get out of there the better.

"True, we got rid of the PLO infrastructure, but in its stead we have raised the spectre of the Shi'ite terror, which could become an even greater threat to our northern border. We must learn that whoever thinks he knows for sure what lies ahead in Lebanon is heading for disillusionment. I am against any agreement on security arrangements that might tie our hands in ensuring our own security arrangements. There's nothing ideological here, only how best to ensure the security of our northern border.

"Our choice in South Lebanon is only between bad and worse. I remain opposed to withdrawal in stages: we should pull out immediately. Each extra day we remain there is inviting trouble. There is no factor there we can rely on. Nor can we look to Unifil as a reliable bulwark against terrorism...

"We have to take the long view, and think in terms that eventually the Lebanese kaleidoscope will swing again, the Syrians will become the patrons of the Christians and the Druse, with the Shi'ites finding themselves at odds with Damascus, which will never tolerate their plan for a Shi'ite republic. Then we may see the Shi'ites in Southern Lebanon turning to us as allies."

WHEN HE discusses the future of the West Bank, Ben-Eliezer shows himself to be a fervent advocate of a condominium run by Israel and Jordan, the latter in charge of all home affairs, the former in charge of external and defence matters, with corridors to the settlements. As an immediate and transitory measure he would urge the national unity government to implement the autonomy scheme, to which the Likud could hardly object, especially as it was agreed upon by Menachem Begin at Camp David.

In Ben-Eliezer's opinion, King Hussein was in a much happier situation now than for many a year, enjoying a broader margin of maneuver than for a long time. This was the result of a combination of circumstances, including the Peres government in Israel, the endless war between Iran and Iraq, and the dependence of the PLO on Jordan. The king's leverage had increased, as indicated by his arms purchases in Moscow.

In addition, Hussein, was going all out in his struggle with Syrian President Assad as to who would control the PLO. What both rulers shared was a firm resolve to foil any design leading to the formation of an independent Palestinian state.

Yet, said Ben-Eliezer, the Hashemite monarch had shown by his lack of initiative that he is no Sadat, and had so far never displayed any desire to be forthcoming – certainly not on the subject of Jerusalem, and had even rejected the minimal proposals entailed in the Allon plan.

In talking about the weakness of the PLO as revealed at the recent session of the Palestine National Council in Amman, Ben-Eliezer conceded that it was an achievement for Arafat to have actually convened the PNC, but that was all. "We have seen that Arafat is not much more than a manipulator, and certainly he is no revolutionary, incapable of posing any political challenge to Israel. That was clear the moment the PNC closed with its call for continuing the armed struggle."

He did not believe that the Americans would let things stand still. On his oficial visit to Washington he had found Secretary of State George Shultz "a very clever man, who knows how to read the situation here." Hence his own advice to Prime Minister Peres that Israel's economic dependence on the U.S. could mean increased political pressures during 1985, and his conclusion that Israel must launch its own initiative.

There was passion in his voice as he declared: "We must stop this tragic policy of saying no to any ideas offered by the U.S. or new movements emanating from among the Arabs. We must initiate our own plan...first we should revive the autonomy scheme as an interim programme. After all, the interests of Israel and Jordan converge in avoiding the emergence of a Palestinian state."

IT WAS UNDER Ben-Eliezer's governship of the West Bank that then Hebron mayor, the late Fahd Kawasme and other mayors were expelled to Jordan. With the benefit of hindsight, was the deportation a correct move?

He explained that by their militancy, Kawasme and the others had left him no choice. The final straw was the murder of eight Israelis at Beit Hadassah in the heart of Hebron.

Ben-Eliezer confesses to having entertained an ambivalent attitude towards the assassinated former mayor.

"I doubt whether there was a wiser leader among his people at his level. I used to hold long conversations with him. He was a fascinating character. His influence extended far beyond the boundaries of Hebron. He had no illusions about the PLO leadership and no delusions about what they would do to him and the other mayors if they ever took control.

"I used to advise hum that a real leader must grab his historic opportunity not only by winning the plaudits of the masses, but that as part of an elite he should take the lead in moving his people towards peaceful co-existence with Israel.

"Kawasme then told me: 'You're asking me to jump into a powder keg. If I should even murmur my approval of the Camp David formula there's a mayor in a neighbouring town who has a bank of professional assassins, and he'll send them to kill me.'

"So I advised him to concentrate on the affairs of his town and to refrain from getting drawn into militancy and ultra-nationalist agitation. I told him that he should canvass support for the autonomy scheme. But he said he must do what he had to do. So I warned Kawasme 'I fear for you. I fear that you are signing your own death warrant among that lot."

Why was he liquidated?

"To the best of my knowledge he died because he was too diligent. After he was appointed head of the PLO's department for the territories, he discovered the tremendous corruption among the people there. After all, it's the channel for handling millions and lots of money have stuck to too many people's hands in the PLO.

"His widow and former Halhoul mayor Mohammed Milhem told a Kuwaiti newspaper that Kawasme stirred up a hornet's nest after uncovering what he did. The most significant fact of all is that the names of the assassins have not been published."

BEN-ELIEZER concurs with Weizman on the need for a fresh approach to Israel's Arab community.

"After 37 years of statehood, we can't continue as we have been doing. Ben-Gurion's notion of letting things hang so that they'd work themselves out just won't work any longer. I fear a possible confluence of militancy among Israeli Arabs and extremism among the Arabs of the territories. Then we'll see an earthquake!

"Of course, I don't expect Israeli Arabs to join the World Zionist Organization, but I do expect them to be loyal, law-abiding citizens. But we have to give them the feeling that they are equal citizens. That's why keeping on a special official for Arab community affairs in the Prime Minister's Office was more than an anomaly, it was a disgrace. We are dealing with a new rebellious generation, and we need new instruments and new ideas to tackle this new situation."

He confirms his reported flirtation with the Likud shortly before Weizman took Yahad into the alliance with Labour. One is left with the feeling that, despite his clear-cut views on major policy issues, he is still seeking his permanent place on the political map.

In his view, Israel "is faced by a transitional period in politics with new combinations just across the horizon. At present, the gap in the Likud between Ariel Sharon and David Levy is as wide as that in Labour between Arye Nehamkin and Aharon Harel. So we'll soon see some realignments on the political map."

I was left with the distinct impression that Fuad may yet move in another political direction.

COOL TOWARDS CAIRO

By WOLF BLITZER / Washington

ISRAEL is not alone in currently going through a rather rough period in its relationship with Egypt. U.S. relations with Egypt are not exactly wonderful right now either.

Egypt's overall image in Washington has seriously deteriorated since the assassination of President Anwar Sadat and the rise to power of his successor, Hosni Mubarak. There is widespread disappointment among Reagan Administration officials as well as many influential members of Congress in Mubarak's policies toward the United States, Israel and other countries.

This increasingly angry mood is likely to be conveyed quite sternly to Mubarak during his talks in Washington next month.

Reagan Administration officials are clearly becoming irritated with Mubarak's attitude. They charge that he has been less than forthcoming in responding to the impressive U.S. economic, military and political support for Egypt in recent years.

After dragging his feet for many months, the Egyptian leader has finally stopped cooperating with the United States in longstanding plans to build major naval facilities at Ras Banas in the Gulf of Suez. That joint project, which has now finally been dropped altogether, was once warmly promoted by Sadat as a reflection of Egypt's close association with and support for an expanded U.S. military presence in the region.

Even earlier, Mubarak had informed Washington that there was no desire in Egypt to go ahead with the construction of U.S. radio transmitters for use by the Voice of America, Radio Free Europe and Radio Liberty. That is one reason why the Americans have turned to Israel with the request.

Simultaneously, Mubarak has been steadily warming up Egypt's relations with the Soviet Union – a development not exactly welcomed by the Cold Warriors in the Reagan Administration.

As a result, U.S. plans to see Egypt emerge as a major U.S. strategic asset in the Middle East are today history. No one even talks about it any more.

THAT DOES not mean to suggest that Mubarak wants to see an actual rupture with the Americans. Absolutely not. But just as he is walking a delicate tightrope in balancing his officially cool relationship with Israel with his apparently overriding desire to regain admission into the bigger Arab fold, so, too, is he seeking some middle ground between Washington and Moscow.

The Egyptians, it is recognized in Washington, remain very anxious to continue to receive large-scale U.S. economic and military assistance, including the latest state-of-the-art military technology. The Egyptian military has grown accustomed to U.S. hardware and training. They prefer American-made jet fighters and missiles to those of the Soviet Union.

Mubarak, moreoever, has already announced that he will be pressing for hefty economic aid increases when he comes to Washington. He wants parity with Israel on that front.

But the way he has been behaving, U.S. officials made clear during a series of interviews in recent days, he is not going to get his way. The Egyptian leader, indeed, will have his work cut out for him in patching up ties with the senior echelon of the Reagan Administration.

There is an even more ugly mood developing on Capitol Hill where lawmakers are gearing up for some extremely tough questions regarding President Reagan's approximately $2.3 billion combined economic and military aid proposal for Egypt in the just-announced 1986 fiscal year budget.

According to several well-placed Congressional sources, the Egyptians will have a very difficult time merely seeing that proposal enacted – let alone winning any additional assistance. The only way the Egyptians might ease their problems in Congress, these sources said, would be by quickly and demonstratively warming up relations with Israel, beginning with the return of the Egyptian ambassador to Tel Aviv.

The Egyptian Embassy has again retained the services of a high-priced Washington lobbying and public relations consulting firm to help in better packaging its case to Congress, the Administration, the news media and the American public. But a constant and very serious problem for the Egyptians is that what their American consultants are advising them to say to Congress is not the same message which Mubarak and his advisers in Cairo want to project to the Arab world.

THE EGYPTIANS were deeply embarrassed last month, for example, when *The New York Times* published some excerpts from the confidential Egyptian aid request presented to the State Department in December. That document, which was not supposed to be made public, had been worked on by the Egyptian Embassy's Washington consultants. It underscored Egypt's reliability as an American ally – a theme Mubarak is not exactly promoting right now.

In recent weeks, Secretary of State George Shultz has privately expressed his lingering anger at Mubarak for failing to live up to what Shultz understood was a clear-cut pledge last year to send the ambassador back to Israel. Whether Mubarak actually made such a promise to Shultz is moot right now: Shultz is absolutely convinced that Mubarak failed to live up to his word, and can not really be trusted.

President Reagan, White House officials said, is also still angry at Mubarak for having lectured to him publicly about the need for the U.S. to recognize the PLO and Yasser Arafat. That occurred during Mubarak's last visit to Washington, a year ago, when he came together with Jordan's King Hussein. At a farewell ceremony in the East Room of the White House, Mubarak surprised Reagan and other senior U.S. policymakers by taking up the mantle of the PLO. Reagan was clearly angry: his political aides even more so.

As seen from Washington, Egypt has greatly benefited from the peace process with Israel. Sure, the Americans point out, Egypt was quickly isolated in much of the Arab world, and lost considerable financial assistance from Saudi Arabia. But the benefits for Egypt, they insist, have more than made up for those losses.

Egypt, after all, has managed to open the Suez Canal – a source of considerable foreign currency every year.

It has emerged as a net oil exporting nation, thanks to the return of the Abu Rodeis oilfields and the even more lucrative ones in the Gulf of Suez.

Tourism to Egypt has dramatically increased in the aftermath of the Camp David Accords with Israel – another source of income for Egypt's troubled economy. Joint Israeli-Egyptian tourist packages have emerged as a vital foundation of the Egyptian tourist industry.

There is also the matter of direct U.S. foreign assistance. No one in Washington believes that Egypt would receive such massive annual U.S. grants if it had not signed a peace pact with Israel. After Israel, Egypt is America's second-largest annual foreign aid recipient. It probably would receive something in the neighbourhood of the $125 million dollars in aid slated for Jordan in the 1986 budget – instead of the more than $2.3 billion level recommended by Reagan – without the peace treaty with Israel.

Thus, Egypt can clearly thank Israel for receiving so much U.S. assistance.

But Israel and its supporters in Washington – especially in the politically influential Jewish community and Congress – are becoming increasingly upset at Egypt. They have repeatedly conveyed this message privately to Mubarak in recent weeks.

That helps to explain why the pro-Israeli community in Washington was pleased when they read Prime Minister Shimon Peres's open blast against Egypt on the front-page of *The New York Times* this past week. Mubarak's tough response the next day – in which he accused Israel of being too inflexible in withdrawing from Lebanon and on other issues – merely irritated people in Washington further.

There is a clear-cut sense in Washington these days – on the eve of the Mubarak visit – that U.S.-Egyptian and Israeli-Egyptian relations are at a potential turning point. Either they will significantly improve in the coming weeks or they will worsen, potentially creating the climate for a real crisis.

The writer is the Washington correspondent of The Jerusalem Post.

JOIN OUR RANKS!

Because:
— This is the party whose platform can be summed up as equal rights — and "equal" means "equal" — social and political, for all citizens of Israel, regardless of religion, nationality, race and sex, and freedom of religion, conscience, speech, education and culture.
— This is the party which fiercely defends our parliamentary democracy, which foxes big and little are trying to undermine and wreck.
— This is the party which has undertaken to guard and update the socialist-democratic heritage of the Israel labour movement, which others have tried to destroy or discard.
— This is the party which respects the Jewish religion and the heritage of Israel but leads the battle against the religious coercion pursued by certain parties and religionists.
— This is the party whose members include Jews committed to popular Zionism, and Arabs, loyal Israeli citizens, who are proud of ethnic nationality.
— This is the party which regards peace as Zionism's main mission, and an essential condition for its realization. It therefore recognizes the national rights of all peoples in the area, including the Palestinian Arabs. It opposes Israeli rule of other peoples, and rejects the option of engaging in wars that can be avoided.
— This is the party which can be neither bought nor sold — since it belongs to its members.

You should join RATZ רצ
Citizens Rights Movement

Sign up at one of these branches:
HAIFA, 92 Moria, Tel. 04-241836 ★ BEERSHEBA, 25 Keren Hayesod, Tel. 057-72180 ★ JERUSALEM, 13 Bezalel, Tel. 02-249181 ★ RAMAT GAN, 73a Herzl, Tel. 03-730072 ★ TEL AVIV, 7 Pinsker, Tel. 03-299611/2.

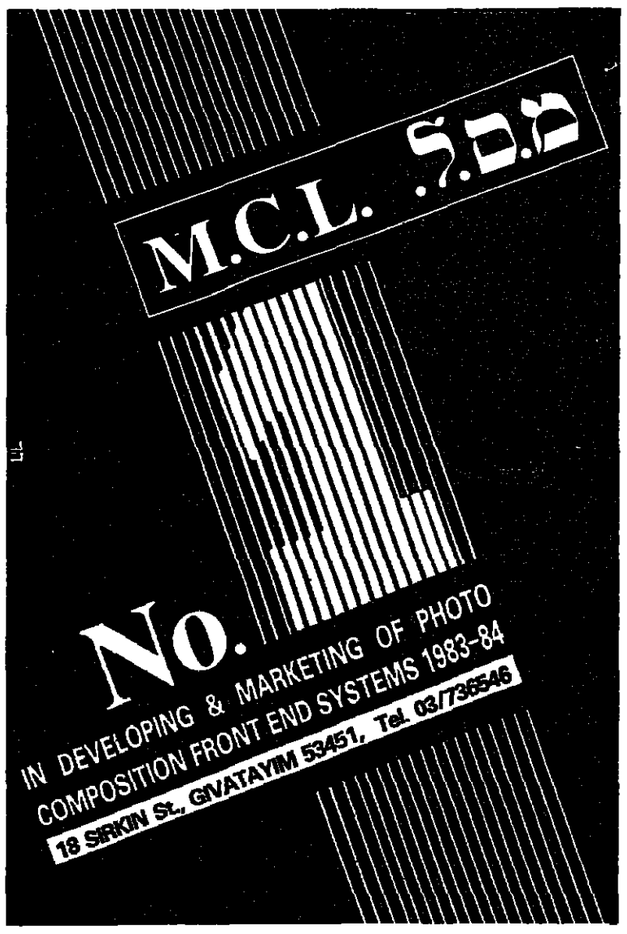

Curing needles

By PHYLLIS GLAZER / Special to The Jerusalem Post

ILLNESS. ACCORDING to the Chinese system of acupuncture, is basically a disturbance in the balance of body energy. This disturbance may be caused by such external factors as excessive cold or heat, or internal factors such as excessive emotional stress or even poor nutrition. Re-balance of the body's energy system, they believe, will result in the alleviation or disappearance of undesirable symptoms.

Acupuncture, or the stimulation of designated points on the skin by the insertion of needles (sometimes in conjunction with heat and massage), is an ancient form of therapy, first developed in China during the second millennium BCE. Introduced to the West in the 17th century by Jesuit missionaries sent to China, it was barely understood until the 1940s, when numerous publications by French diplomat Soulie de Morant gave Western physicians the first basic guide for its application.

Today acupuncture is an integral part of the Chinese medical system. Treatment is also available in Israel, though recent regulations by the Ministry of Health stipulate that practitioners must work alongside certified physicians. While some acupuncturists *are* physicians, some who are not continue to practise and protest.

The concept of energy in acupuncture, as in other Chinese and Japanese philosophies, is based on the yin-yang principle. Yin and yang represent diametrically opposing forces, each existing relative to the other, and neither able to exist without the other in dynamic interaction.

Yin is considered to represent feminine, cold, dark, and passive energy forces. The imbalance in the yin-yang energy is seen as the root of illness.

Energy moves in the body by way of meridians – the lines that can be drawn linking a series of points associated with a particular organ. Bio-rhythms, or the internal "biological clock" that regulates the body's functioning in relation to solar and lunar time measurement also affect energy fluctuation, and are analysed by practitioners before treatment. Esoteric though it may sound, the concept of bio-rhythms is now accepted by western physiologists in understanding patterns of emotion and health.

The process of diagnosis consists of recognizing which meridians are involved in the excess or depletion of energy fluctuation, and identifying the energy as yin or yang. Methods include checking pulses throughout the body, observation of general appearance and voice of the patient, and abdominal palpations.

The burning of moxa, or small cones of wormwood on the acupuncture points is sometimes used as a supplement or substitute for needle therapy. The heat of moxa has a penetrating effect, and is particularly successful in cases of muscular pain. Massage of acupuncture points, sometimes called acupressure or Shiatsu, has a similar effect.

In some cases, an immediate improvement is evident after the first treatment, though occasionally there is an aggravation of symptoms first, followed by alleviation. Acupuncture is ineffective however, following x-ray, pain-killer, or tranquilizer treatment because they modify the normal rhythm of energy in the body.

While the earliest needles used were made of fish bones, bamboo splinters and pointed stones, today's versions are found in silver, gold or stainless steel. The shape, diameter, metal and length of needle vary with type of treatment.

Headaches, cramps and muscular pains generally respond well to acupuncture, and many people admit to weight loss or the ability to quit smoking with the aid of one or more treatments.

In various countries around the world, it is also used in cases of diarrhea, kidney or gall bladder dysfunction and nervous disorders. The results with arthritics and diabetics has proved inconsistent, and in cases of cancer and Parkinson's disease practitioners can provide only symptomatic relief.

Acupressure, or Shiatsu, is also practised by physiotherapists and masseurs, who use it primarily in the treatment of backaches, muscular pains and cramps.

From left, Henry Kissinger, Raya Jaglom, Edgar Bronfman (Camera Press, Israel Sun, Isaac Harari)

Invitation from Moscow

PUBLIC FACES / Mark Segal

MOSCOW MAY beckon, but one doesn't have to go. Prof. **Henry Kissinger** thinks that the invitation the Soviets have extended to the president of the World Jewish Congress, **Edgar Bronfman**, should have been turned down.

Dr. K's views came to me via world Wizo president **Raya Jaglom** in a phone conversation from Geneva. She flew there from Vienna, where her neighbour at a dinner party had been the former U.S. secretary of state. He told her: "I think that Bronfman should not go to Moscow at this juncture. He will get nothing of significance out of the Soviet authorities. If anything, it'll be only symbolic. All his visit will produce will be increased pressure on the U.S. Administration to make concessions to Moscow." Kissinger also said he would tell Bronfman so himself when he returns to New York.

However the WJC head already heard similar advice in Vienna from WZO/Jewish Agency chaiman **Arye Dulzin**. On his return from Austria, Dulzin reported, "I told Bronfman don't go unless you know exactly whom you're going to meet and what your agenda will be." He recalled that two years ago the WJC president had cancelled his departure for Moscow after a fruitless scouting trip by WJC Executive director **Israel Singer**. Many people are asking whether Bronfman's going to the Kremlin would be a worthwhile mission or an ego trip.

Henry K. had more to say. The WJC was having a conference in Vienna last week. It should have pulled out of the Austrian capital immediately, Henry told Raya, the moment Austrian Defence Minister **Friedham Frischenschlager** gave a red-carpet welcome to Nazi war criminal **Walter Reder**. Indeed the feisty woman Zionist leader argued for a pull-out at the beginning of the WJC sessions. She was astonished to hear how Israel Singer dismissed the Reder affair in his report, saying it would not be on the agenda, but rather the disposal of plundered Jewish art collections in Austrian government hands.

Jaglom urged the entire confab to be removed to another country. She enjoyed support from Anglo-Jewish leader **Greville Janner** MP, who is head of the European section of the WJC. At the formal opening ceremony Bronfman did make a strong statement on the subject, listened to closely by Austrian Chancellor **Fred Sinowatz**, who termed the official welcome of Reder "a political mistake." This brought Dulzin, the next speaker, to blast the Austrians: "We cannot accept your statement. It was not just a political mistake, but a slap in the face to all Nazi victims and to the Jewish people. I would ask for the minister's resignation."

Dulzin related that while the American and Israeli delegates came up to him to applaud his firm stand, the Austrian Jews were fearful of the government's reaction. According to Jaglom, Bronfman, having earlier claimed, "We cannot interfere in Austrian internal affairs," under pressure agreed that the congress would quit Vienna should no formal apology be offered. The next day the Chancellor issued his official regrets, and Bronfman said the matter was closed.

When I asked Dulzin how the WJC could convene in a country where neo-Nazism flourishes, he explained that the venue permitted small Jewish delegations to come from Czechoslovakia, Rumania and even East Germany. The opening ceremony was attended by 20 ambassadors, including those of Poland, Hungary and Egypt.

CATCH 22 DEPT. Deputy Premier **David Levy** will be put on the spot whatever he does about the No.1 spot on the Likud Histadrut list. If he runs, he will annoy Histadrut Herut faction head **Ya'acov Shamai**, hitherto guardian of the Levy forces in his power base. Then it's questionable whether Levy can repeat his "strong man for the Histadrut" showing of 1981 against Labour's canny Histadrut Secretary-General, **Yisrael Kessar**. Levy is reportedly anxious lest the Histadrut campaign sidetrack him from his real target – Herut's No.1 slot and a crack at the premiership. But if he doesn't jump in the ring, he will be labelled chicken and what-have-you, with his rivals reminding everyone how he dodged contesting **Yitzhak Shamir** for the Herut leadership.

No wonder that the current tactic of the followers of Industry and Trade Minister **Ariel Sharon** is to flush Levy out of hiding and force him to contest Kessar, by threatening him with a Sharon take-over of his Histadrut Blue-White power base. Maybe Levy will field his off-and-on disciple, Social Affairs Minister **Moshe Katsav**.

Rumour in the Likud has it that Vice Premier and Foreign Minister Shamir is fairly dispirited these days over threats to his primacy in his own party. He even failed to deliver on his long-standing commitment to his lieutenant, **Michael Dekel**, of the job of deputy defence minister. Shamir does not appear to be too cooperative with members of the "Stop Arik" movement like Levy and Minister without Portfolio **Moshe Arens**. Perhaps Shamir made a deal with Sharon during their recent Manhattan *tête-à-tête?*

MUCH OF the moodiness of Finance Minister **Yitzhak Moda'i** is undoubtedly caused by the war of attrition against him by rival Liberals. Close acquaintances say Moda'i has disabused Prime Minister **Shimon Peres** of any illusions about relying on shifting Liberal loyalties in looking for likely political partners for a narrow coalition.

Peres, riding high in the polls, is said to be worrying the Likud. He's even ready to take on the Awful Arik, something the trembling Likudniks dare not. Thus at this week's cabinet session, when Sharon thundered on about the need for strong-arm tactics in the West Bank, Peres looked at him across the table and quietly remarked: "Your views are not unknown here."

WEST GERMAN Ambassador **Niels Hansen** may have made it this week to the unveiling of the Auschwitz Memorial at Yad Vashem, attended by survivor **Simone Veil**, a former president of the European Parliament, but he's been busy the past 10 days explaining why he failed to turn up at the Tel Aviv Hilton gathering of Auschwitz survivors marking the 40th anniversary of their liberation. He sent instead his No. 2, Counsellor **Franz Sikora**, with a letter. The assembly heard messages from such anti-Nazi Germans as Willy Brandt and Bundestag Deputy Speaker **Anne-Marie Ringer**. Austrian Ambassador **Otto Pleinert** did turn up, bringing messages from Austrian President Dr. **Rudolf Kirchshlager** and Foreign Minister **Leopold Gratz**. Dr. Hansen explained in his letter to the Auschwitz Survivors Committee that he was unable to attend because of a prior engagement. It's true. I met the ambassador that evening at a dinner party given by **Abba** and **Suzie Eban** in honour of former British prime minister **Edward Heath**.

THE LIVE sheep and turkeys looked slightly bored with the guests at the World Ort Union dinner buffet this week at the Tel Aviv Dan Hotel, where the lower lobby was made to look like the Carmel Market in a novel presentation by food and beverage manager **Dov Leuszner** and chef **Sandru Goldstein**. Greetings to 200 delegates from 40 countries were offered by World Ort Union chairman **Shelley Appleton** and Israel Ort head **Uzi Steinberg**. Many crowded around a beaming Israeli premier, hoping to be photographed with him.

On hand were this country's fourth and fifth presidents, **Ephraim Katzir** and **Yitzhak Navon**. Katzir is head of Project Galilee 2000. Ort is contributing five centres for technogical education to the North. On Monday there will be a cornerstone laying ceremony in Carmiel for the International Ort Institute of Technology to be named in honour of the world union's past director-general, **Max Braude**.

At the Dan Hotel dinner, contrary to expectations, Social Affairs Minister **Moshe Katsav** did not show up. Among the Israeli guests I noticed author **Yael Dayan-Sion** with husband Tat-Aluf **Dov Sion**, banker **Moshe Sanbar**, **Uri Agami**, the Amal technical school network head and industrialist **Israel Pollack**. The British contingent included **Jonathan Gestetner**, World Ort Educational Adviser **Moshe Davis**, Lady **Lita Young**, wife of Lord **David Young**, adviser to Premier **Margaret Thatcher**, and tycoon **Sam Sebba**, who commutes between London and Tel Mond. I also met Danish Taxation Minister **Isi Foighel**, one of the two Jewish members of the Danish cabinet (a former president of Denmark's Ort) who said he hopes to lower his country's present high (73 per cent) income tax. He has met our top Treasury people and told them that in his view Israel's main economic illness is its taxation system. A prime reason for his frequent visits here is his sabra grand-daughter. His daughter **Lana**, who studies microbiology at Tel Aviv University, is married to photographer **Andre Brutmann**.

THE MANAGEMENT and security men at the Jerusalem Hilton Hotel can now relax with the departure of World Cup Football star **Diego Maradonna**, who spent a week there with his fiancee. The star was pursued by football-crazy fans wherever he went. He kept hotel sales manager **Eddy Gutkin** very busy; he also comes from Buenos Aires and served as Maradonna's chauffeur-cum-guide. Hilton P.R. director **Frank Nothmann** says Maradonna drew more fans into the lobby than any VIP guest in the Jerusalem Hilton's 10-year history, including **Frank Sinatra**.

WE GIVE YOU THE WORLD
English-speaking springtime itinerary – for Jerusalem Post readers.

LONDON THEATRE TOUR
An incomparable visit to London and its irresistable charms. The finest theatre, including "West Side Story", "42nd Street", "On Your Toes" and "Richard III" (fifth show to be announced)... The shops, from the glittering West End to the open-air markets... Spectacular sites: Buckingham Palace, St. Paul's Cathedral, the Tower... Plus nightclubs, museums, art galleries, restaurants and concert halls, and a visit to "Shakespeare Country" – Stratford-upon-Avon.
Includes: 9 days, 5 shows, 3 tours. Accommodation at the Mount Royal Hotel.
DATE: March 17–25
PRICE: $575

GOLDEN AGE TOUR TO SPAIN
From the sun-drenched beaches to the rugged mountains, Spain exudes rich and unique attractions, Barcelona, site of the grandiose Gothic cathedral and the famous Spanish Village... Seville, with its Golden Tower city of Alicante... Granada and its fabulous Alhambra Palace... the fountains, plazas and the Royal Palace of Madrid... plus Toledo, Cordoba, La Mancha and much, much more. No Shabbat travel, vegetarian available.
DATE: May 8–20 (13 days)
PRICE: $1,150

GOLDEN AGE TOUR TO ENGLAND, SCOTLAND, WALES
The greatest of Great Britain! Enjoy historical cities and green, serene countryside, the castles and lakes, the sites and sounds and the people. Guided tours of fabled London, Windsor, Oxford, Stratford, Wales, the Lake District, Edinburgh, York and more. And, you'll take a memorable cruise on Lake Windemere, and enjoy an evening at the theatre. H/B Kosher throughout; no Shabbat travel.
DATE: June 6–20
PRICE: $1,449
($1,399 if reserved by Feb. 15)

For further information visit or call
Ziontours Jerusalem,
23 Hillel St., Jerusalem,
Tel. 02-233326/7/8

CRUISE ON THE NILE
A colourful, exciting trip that combines almost every means of travel possible – luxury bus via Sinai to Cairo, the night train to Aswan, 4-day Nile cruise to Luxor, and flight to Cairo and back to Israel. The itinerary includes such wonders as the pyramids and sphinx at Giza, the Aswan High Dam, the Aga Khan Mausoleum, Kom Ombo, Edfu, the Great Temples of Luxor and Karnak, the Valley of the Kings, Old Cairo, Ibn Ezra Synagogue, the Museum of Antiquities and much more.
DATE: March 11–18
PRICE: $795

KENYA WILDLIFE SAFARI
A fabulous 11 day safari tour of Kenya, perhaps the greatest nature paradise in the world. The incredible array of wildlife, the rugged scenery of mountains, lakes and rivers, and the colourful native tribes – Masai, Samburi, and Kikuya, to name a few. Plus three days at leisure in Mombasa on the most beautiful tropical coast of the Indian Ocean.
DATE: April 9–21
PRICE: $1,390

CLASSICAL TURKEY
Magnificent, mysterious Turkey, a land of breathtaking landscapes steeped in an array of cultures from prehistoric times to the present. Spend 15 days exploring Anatolya, a region largely unknown to tourists. Visit Istanbul, Izmir, Pergamon, Ephesus, Pamucale, Konya, Cappadocia and many more classical sites, and enjoy the local food, folklore, music and joy of life.
Includes pre-departure meeting and lecture. English-speaking Israeli archaeologist/guide.
DATE: June 7–21
PRICE: $990

For further information on the above tours, contact Neot Hakikar, 36 Keren Hayesod St., Jerusalem, Tel. 02-699385, 636494. In Tel Aviv, 252 Hayarkon St., Tel. 03-463111.

New Israel Fund, P.O.B. 4156, Jerusalem, Tel. 634830
New Israel Fund, in cooperation with the American University, Washington, D.C. in the special framework of the U.S.-Israel Civil Liberties Law Program announce a
Jurist Stipend
For those interested in specialising in the sphere of civil liberties
The program is meant for Israeli law graduates and advocates, and includes a year's study at the Law Faculty of the American University in Washington. Successful completion of the course will provide the student with an LL.M. (Masters) degree in law.
The stipend is for two years and meant to defray tuition and travel and living expenses for the first year, and for work in Israel during the second year, in the field of civil liberties.
Members of the program's advisory committee are: Prof. Arnold Enker, Dr. Baruch Bracha, Prof. Ruth Gavison, Prof. Yoram Dinstein, Dr. Dafna Yizreeli, Dr. Reuven Lester and Ms. Yehudit Karp. They will be working in coordination with program initiator and adviser, Prof. Herman Schwartz of the American University, Washington, D.C.
Applications, including curriculum vitae, should be submitted by March 1, 1985, to the New Israel Fund office, P.O.B. 4156, Jerusalem 91041.
ad337-11-16

ACI SUPERBOWL XIX
Screening and Party
ZOA House, Tel Aviv
Monday, Feb. 18, 1985
Kickoff – 7.00 p.m.
Film from Florida and Northern California – 500 shekel
All others – 1,000 shekel
Places are limited – you must call for a reservation – AACI National – (02) 240445/6
ad202-11-131

RENT A CAR From ZOHAR
$7 a day (for tourists off season)
JERUSALEM: 178 Jaffa Rd. ☎ 02-539226/7/8/9; 13 King David St. 02-234405
TEL AVIV: 148 Hayarkon St. ☎ 03-247242; 6 Bograshov St. ☎ 661031/2
BNEI BRAK: 102 Rabbi Akiva ☎ 03-797215, 03-700203
EILAT: Neptune Hotel ☎ 059-73131
NETANYA: 1 Ussishkin St. ☎ 053-28602
HAIFA: 53 Hameginim St. ☎ 04-532245/6
TIBERIAS: 1 Eilat St. ☎ 067-21592
BEN-GURION AIRPORT Free pick-up and delivery
* Note new phone numbers of our main office in Jerusalem

Neot Hakikar
WE GIVE YOU THE WORLD
"Cruise on the Nile"
Archaeologist and tour leader Matti Zohar will present a slide show evening featuring the sights of Egypt.
Sunday, February 10 at 8.30 p.m. ZOA House, 1 Daniel Frisch St., Tel Aviv
– Admission Free –
ad329-20-128

Nature and Health
For details call The Jerusalem Post Advertising Dept. Tel Aviv, 03-294222
Ask for HEDVA SHALOM

ACUPUNCTURE
REVOLUTIONARY CHINESE NEEDLE TREATMENT FOR:
★ Backaches (spondylosis-slipped disc)
Headaches (migraines)
★ Emotional problems (tension, depression)
★ Sleeplessness
★ Allergies (asthma and chronic running nose)
★ Impotence
Special treatment for WEIGHT LOSS and to STOP SMOKING
★ Free consultation
Special rates for students and disabled soldiers (Zahal)
Under full medical supervision
Tel. 03-893222, between 3-7 p.m. 03-232850, Tel. 03-244381
3 Marmorek, Kikar Habimah, Tel Aviv
ad580-24-F24

VEGETARIAN/HEALTH-FOOD RESTAURANT BACK TO NATURE
88 Rehov Frishman (corner Sderot Massaryk), Tel Aviv. Tel. 03-240258.
10% DISCOUNT WITH THIS AD

SMOKING
★
Those who accept the truth
DON'T
ad313-12-F24

mind control® THE SILVA METHOD™
Specially for children
Dear Parents,
Give your child a chance to succeed!
Enable him to develop and learn to use his mind in the best and most efficient way! Enrol him in the Silva Mind Control course for children.
The course will help to
★ Improve the memory and powers of concentration and teach how to succeed in examinations
★ Improve handwriting
★ Improve health and secure release from headaches and migraines
★ Change such negative habits as: over-eating, thumb-sucking, nail-biting etc.
★ Develop self-assurance
★ Win friends and become accepted in society.
Help your children to help themselves!
The next course opens in Tel Aviv on Feb. 10, 1985.
For details, call: Tel. 03-283651.
AD262-11-G8

mind control® THE SILVA METHOD™
Tel. 03-283651
International leaders in mind development since 1944.
Millions of graduates the world over in the Silva Method for Mind Control have learned to put their minds to better and more effective use. Improve your memory and power of concentration. Learn easily and you will remember what you've learned for a long time. Develop and control your will power. Improve your physical and mental health and relieve yourself of ordinary and migraine headaches.
Overcome tensions, lack of self confidence, fatigue, etc. Change such negative, undesirable habits as: overeating, smoking, etc. With the Silva mind control technique.
See in your mind's eye what you really desire to see... then let it be fulfilled. You too can do it! Find out about our course for children. New courses: Tel Aviv – February 18, 1985. Jerusalem – February 13, 1985
Suitable for all ages – young and old

ESQUIRE Massage and Finnish Sauna
The sure-fire method for prevention of illness and ensuring body fitness. Esquire – the exclusive club for managerial staff and businessmen.
Finnish sauna and massage to put you in that relaxed, calm mood. You become a new person; refreshed, tension-free and just bubbling over with energy.
Men's Club, 46 Shlomo Hamelech St., Tel Aviv,
Tel. 03-238685

They call it justice

On December 19, refusenik Yuli Edelstein, of Moscow, appeared in the people's court on a charge of illegally possessing drugs. The judge, two assistants and the prosecuting counsel were all women. The defence was conducted by an attorney hired by the Edelsteins. Defying the stringent rules, which were read out in the courtroom, an anonymous observer recorded the four-hour trial. A transcript was smuggled out to the U.S., translated by Soviet Jewry activists there and sent to Israel, where it was handed to The Jerusalem Post. *This is the first time it is being published in English.*

(Sherpher)

The judge first read out the charge, and noted that the accused had been imprisoned since his arrest. At the time of the investigation, he had denied the charge. She then asked if the prosecution or defence had any requests. The prosecution had none.

Defence counsel made two requests: first, that Tatiana Edelstein, the defendant's wife, Anita Edelstein, its mother and Freivert Leonid, Tatiana's half-brother, be called to give evidence, since they had been present at the time of the search. His second request was that the narcotics expert who had identified the incriminating material should also testify; it was important to learn in what state the envelope containing the material had reached him, and exactly which drugs were found in the apartment.

The charge sheet had stated that 1.006 grams of marijuana and eight grams of opium were found in the apartment and the expert's testimony was needed to understand the significance of these facts.

Judge Odinokova: Does the prosecution have any objection to the above requests.

Prosecutor Tshumakova: I object, since the investigation was carried out most carefully and the expert's description of the materials found in the house has already been recorded.

Judge (after consultation with her assistants: The court denies the requests, since the record already includes a description of the materials. (No explanation was given for the denial of the first request).

The defendant was then given permission to testify.

Judge: When were you born?

Edelstein: 1958.

Judge: Where were you born?

Edelstein: In the city of Chernowitz.

Judge: Where were you last employed?

Edelstein: In a disinfectant plant.

Judge: What is your education?

Edelstein: University, but I did not complete my studies.

Judge: Explain why you left the university.

Edelstein: Because of my request to leave for the State of Israel.

Judge: Why did you terminate your studies? Were you not able to continue them?

Edelstein: I was not able.

Judge: Was your request denied. Who else was included in your request to leave for the State of Israel?

Edelstein: My family – my wife and daughter. The request was denied.

Judge: How many languages do you know?

Edelstein: Russian, Hebrew, English, German and French. I have a good command of Hebrew and English: I can speak French and read and translate it with the aid of a dictionary. My German is considerably weaker.

Judge: Tell the court what transpired in your apartment on August 24, 1984.

Edelstein: At 7 p.m. I heard someone trying to break in. When I asked, "Who is it?," there was no reply. Through the door I could see several men in civilian clothes. I asked for the police. A man in uniform appeared and said he was the local policeman. I replied that he was not. I was requested to open the door. When I asked why, no answer was given. When I opened the door a crack to determine the situation, it was pushed wide open and nine men burst into the hallway of our apartment. One seized me and threw me into the room. My repeated requests that they declare the purpose of their visit and show their credentials went unanswered.

One of the visitors, a detective called Poloomordvinov from the regional police station, presented a search warrant. It did not specify the reason for the search, but was comprised simply of numbers. The detective declared that he would take charge of the search, and the others would assist him. When I asked what he was looking for, he answered that he was not sure, and did not know exactly! He suggested that I hand over everything I had illegally acquired and anything that might serve "anti-social" objectives. Poloomordvinov then sat down at the table and began to fill out the protocol forms, first expelling my parents, who had come for a visit.

My mother had her identification card and train ticket for the midnight train with her, but another local detective and the uniformed policeman demanded that my parents accompany them to the police station for identification. My parents did not object to this illegal request after being warned that if they did, they would be taken by force and charged with attempting to resist arrest. After the expulsion of my parents, I remained in the apartment with my wife and my 11-year-old brother, who was ordered to remain in the kitchen during the search.

Poloomordvinov wrote on the protocol forms that he and two witnesses, Yuyukin and Alexayev, were present during the search, along with the residents of the apartment, Tatiana and Yulian Edelstein. When I asked what exactly I was to hand over of my own free will, Poloomordvinov did not know what to reply. He turned to his companions, and asked: "Comrades, have you received instructions regarding what you are seeking?" They answered in the affirmative, and he suggested that they begin the search.

The search was initially carried out by three individuals who had accompanied Poloomordvinov, but were not listed in the protocol forms. I must state that I knew three of the four men who came with the detective by sight. They are employed by the KGB.

They began to search our apartment. My wife lit the Sabbath candles; I brought her a box of matches from the kitchen. After my wife had said the appropriate blessing, I returned the matchbox to the kitchen. Jews are forbidden to use matches on the Sabbath, and so I removed them from the room.

One of the men, a KGB agent, brought my wife a matchbox containing a small, brownish-grey stone, and asked what it was. He had taken the matchbox from a shelf near the window meant for children's things. She replied that it was a stone. "Where did it come from?" he asked. My wife replied that our daughter had probably brought it from outside, adding that she liked to collect stones.

I was already suspicious, since there were three unused matches in the box and my daughter usually only took empty boxes. Unfortunately I did not voice my suspicions; I felt that it really was just a stone. I had been told by someone who had been searched that his Hebrew books had been confiscated, and I assumed that that was the object of this search too. (My books were indeed confiscated, as well as an undeveloped film.) The matchbox containing the stone was placed on the table.

The search continued. After a short time, they found a plastic bag containing a small amount of what appeared to be tobacco and asked me what it was. I replied that it was either tobacco or a spice, and my wife added that it was probably snuff.

Then they began to question me about the matchbox. "What is it? What is it like? It looks strange, does it not? Don't you think it has a strange odour? Does it appear to be drugs?" I demanded that they summon a narcotics expert who could verify the contents of the matchbox on the spot.

One of the KGB men picked up the phone and made a call, during which he said, "There's something strange here, the head of the house claims that it is pepper and demands an expert." He then put down the receiver and went to use the public phone on the road. Upon his return he announced that the expert wasn't coming and that there was an order to put the materials in a sealed envelope and send it to the laboratory.

All this time, Poloomordvinov sat and wrote the protocol. He did not join in the search, did not even rise from his seat. He simply listed everything the others put on the table.

When my wife expressed her amazement at their taking stones and said that there were other, similar stones in the house, Poloomordvinov asked if we had ever seen drugs. We replied that we had not. The detective said there was nothing to be amazed about, for this looked very much like drugs. The search continued.

After some time, my mother returned from the police station. She was in the apartment for two hours of the search, until she left to catch her train.

By midnight, they had almost finished. The KGB men walked around the apartment as they pleased, came in and out, smoked. They paid no attention to my requests that they behave respectfully.

Just before midnight, my wife's brother, Freivert Leonid, arrived for a visit from Kharkov. He was allowed to come in and his bag was checked. He stayed in the apartment until the search ended, at about 2 a.m.

The contents of the matchbox and the bag were put into envelopes and sealed. My wife and I were very surprised when Poloomordvinov took a seal out of his pocket and then put it back. We felt that a seal could be removed at any time and another put in its place. They also asked me to sign the envelopes. But I had already declared that I was an observant Jew, and would not be able to write on the Sabbath, turn lights on or off or listen to tapes. This is the reason that no tapes were played. They were packed in a bundle and sealed. The books were packed in cartons and all the seven men who had been present during the search left our apartment.

While it went on, the KGB agents tried continuously to create unnecessary tension. They made references to my private life, ridiculing my student days and first marriage.

Edelstein's testimony ended. The judge began to cross-examine him.

Judge: How do you know the people who came to search you, and what makes you so certain that they are KGB agents?

Edelstein: In January 1983 I was with friends in an apartment where we studied Hebrew. Suddenly the doorbell rang and KGB agents broke in with a local policeman. I was taken to the police station with my friends and searched. When I objected that the detectives had not shown a warrant, the policeman replied that they were KGB and had the appropriate documents. One of the agents also came to search my house, in February 1983.

Judge: Why do you not refer to them by name?

Edelstein: They did not introduce themselves to us.

Judge: You read the report of the investigation. Their names are written in Poloomordvinov's account.

Edelstein: Their names do appear, but I do not know them personally and I do not know who is who. Furthermore, four people came and there were only three names.

The prosecution had no questions for the defendant. Counsel for the defence asked who had lit the candles.

Edelstein: They were lit by my wife, of course.

Counsel: I ask you to be precise: who carried out the search?

Edelstein: It was carried out by KGB agents.

The examination of the defendant concluded, he was permitted to sit down. However, a minute later, the judge demanded that he stand up again.

Judge: Edelstein, do you have any conception of the customs of our country?

Edelstein: I do not know what you are referring to, but I believe that I do have some conception.

Judge: If so, why are you wearing a hat while being tried? You are showing contempt for Russian law.

Edelstein: In our religion, respect is shown by covering the head and not by leaving it bare. I ask permission to keep my hat on, since I am a believing Jew and this is a requirement of my religion.

Judge: In our country, any individual may belong to any religion and nobody is persecuted because of his faith. However, the laws of the state reign supreme. I therefore demand that the accused remove his hat.

Edelstein: But no one demanded that I remove it at the beginning of the trial.

The judge again demanded that Edelstein remove his hat, and he obeyed.

Counsel: (rising from his seat): I request permission of the court to give my client a skullcap.

Judge: Sit down and don't interfere.

After the examination of Edelstein, there was a short recess. Then the detective Poloomordvinov was called to the witness stand and warned about the gravity of giving false testimony.

Judge: Do you confirm the testimony you gave earlier?

Poloomordvinov: Yes.

Judge: Where do you work?

P: I am a detective at police station number 83 of the Fronze section of Moscow.

Judge: Tell the court how the search was carried out in the Edelstein home in August 1984.

P: On August 24, the prosecutor phoned me and suggested that I lead a search in the house of Yulian Edelstein. He sent me men who produced documents identifying them as criminal detectives from Moscow to help me conduct the search. We took two witnesses. I conducted the entire search myself. The only task which those who accompanied me had to perform was preventing Edelstein and his wife from talking on the phone. They spent most of the time in the hallway, except for a few occasions when they helped me, for example, to phone or pack the books in the cartons. They did not do anything else.

When the search began, Edelstein claimed that he would not do anything. Shortly after, I saw him take some matches from his trousers, and candles and a pair of scissors from the closet. He fitted the candles in the candlesticks, and lit them, placing the matches on the windowsill. Since Edelstein had previously announced that he would not touch anything, this activity astonished and mystified me.

Sometime after, I took the matchbox and found a strange-looking stone in it. I confiscated it for a laboratory examination, but even before this, while searching the closet, I found a package of fine powder. Since this package also looked strange, I confiscated it as well. When subsequent examination revealed that these were drugs, a criminal case was opened against Edelstein.

After Poloomordvinov's testimony came his cross-examination. The prosecutor had no questions.

Judge: Did you know the defendant previously?

P: No.

Judge: Do you not have something against the defendant and do you not wish to bring false charges against him?

P: No.

Counsel: Why were the materials found in the search not sent immediately for identification?

P: This is the official procedure: The materials are first sent to a certain place. A receipt is issued. Only later is the receipt returned and it is therefore not incorporated in the evidence.

Counsel: The envelopes were sent for examination on September 4, while sealed. Does this mean that until then nobody opened them?

P: (Remains silent).

Counsel: Why, in filling out the protocol forms, are there so many obvious mistakes? Are you aware of the proper procedure in filling out these forms?

P: I know the regulations, but I have no experience in conducting searches. This was only my second search.

Counsel: Does lack of experience relieve one of responsibility for filling in the forms correctly?

P: (Silence).

Counsel: What were you looking for in the apartment? Did you yourself conduct the search?

P: Yes. I alone conducted the search. The prosecutor ordered me to confiscate.

Counsel: Confiscate what?

P: (after a silence): Everything.

Counsel: (surprised): How can you confiscate everything in an apartment? Usually in a search one clarifies exactly what one is being asked to confiscate.

P: I intended to confiscate articles which were purchased illegally or which might serve anti-social purposes.

Counsel: What exactly did you intend to confiscate and what did you suggest to the residents of the apartment that they hand over of their own free will?

P: This is what I suggested.

Judge: (intervening): There is no need to ask superfluous questions. The witness has explained with extreme clarity what he intended to confiscate.

Counsel: Why were there people present during the search who were not listed in the protocol forms? Who are they?

P: They were not included in the protocol forms because of my lack of experience in conducting searches and filling out forms. I just forgot to include them. I did include them in the report which serves as an appendix to the official case.

Counsel: Which names?

P: I mentioned three names.

Counsel: Did the people not mentioned in the protocol forms attempt to participate in the search?

P: (emphatically): No.

Counsel: Where exactly did the search take place?

P: Only in the room where the two witnesses, the residents of the apartment and myself were present.

Counsel: Where is the child's bed located in the room?

P: (after some thought): I don't recall. (After a pause): I believe that it is behind the closet...yes, it is probably behind the closet.

Counsel: Why do you not remember?

P: I did not make a thorough search of that corner of the apartment. I just took a quick look.

Counsel: Please be precise: Who lit the candles?

P: The candles were lit by Yulian Edelstein.

Counsel: Was Edelstein able to walk about the apartment?

P: He was.

Counsel: Did Edelstein go out to the kitchen or to any other place?

P: I do not recall. I believe that he did not leave the room to go anywhere.

Counsel: How long did the search take?

P: About four hours.

Counsel: Did you leave the room?

P: I did not leave the room to go anywhere.

Counsel: Who wrote the protocol?

P: I did.

Counsel: What was the sequence of events during the search? Did you first find everything and then note all the items in the protocol, or did you note each item as it was found and confiscated?

P: I myself performed the search, took the items down from the shelves, confiscated them and then sat down and listed them in the protocol.

Counsel: Did Edelstein have a chance to leave the room?

P: He did have the opportunity, but I believe that the accused did not leave the room.

Judge: Please tell the court: what was the atmosphere like during the search? Was the accused restless?

P: The atmosphere during the search was very tense.

Counsel: Why were the places in which the items were found not included in the protocol?

P: (No reply).

Counsel: Describe the exact spot where the matchbox with the stone was found.

P: The matchbox was found on the windowsill.

Counsel: Was there another place besides the windowsill?

P: No.

Counsel: The search was a prolonged one. Did Edelstein not leave the room to go anywhere, not even to the rest room?

P: No, he did not leave.

Counsel: Did you also search in the other rooms?

P: No.

Counsel: Where was the package found? Please be specific.

P: I took the package which contained the fine powder out of the closet.

Counsel: Please describe the closet.

P: There were books on the bottom. I believe, and underneath them was a place for the package.

Counsel: Be precise: What items were found there?

P: Various items and books.

Counsel: Where exactly did you find the package? How was the search of the closet conducted?

P: I was taking books out of there when I discovered the package.

Counsel: Be precise: Where exactly did you find the package?

P: (after some thought): On the bottom shelf.

Counsel: Be precise.

Judge: Be precise: From which shelf did you take the package?

P: The right hand corner of the bottom shelf. That's where the package was located.

Counsel: Among what other items was it found?

P: (No reply).

Counsel: How was Edelstein dressed. Be precise.

P: He was wearing trousers.

Counsel: What colour?

P: Blue.

Counsel: Could he have been wearing jeans?

P: They could have been jeans. He also wore a short-sleeved shirt.

Counsel: From where did Edelstein take the matchbox?

P: Probably from his right pocket.

This ended the testimony of Poloomorvinov. There was another short recess. The next to be called was Yuyukin, who was a witness to the search. The judge asked him to relate his part in the matter.

Yuyukin: On August 24, as I was walking on Begovaya Street to the horse race, I was approached and stopped, and it was suggested that I accompany the police to help as a witness during a search.

Judge: Tell the court, Yuyukin, do you know the accused?

Y: (turns to Edelstein and smiles at him): No. I saw him for the first time at the search.

Judge: Do you have any reason to bring false charges against the accused?

Y: Obviously not.

Judge: Go on.

Y: We arrived at the apartment and the search was conducted in our presence. I saw how the package and matchbox were confiscated and how Edelstein lit the candles. He took the matchbox from his trouser pocket and lit them. He had placed the candles in the candlesticks. I was very alert, having been warned that I was to follow everything that happened during the search.

Judge: Have you ever been present at a search?

Y: No. This was the first time.

Judge: How was the atmosphere during the search? Was the accused restless?

Y: The atmosphere was very tense.

(The prosecution had no questions.)

Counsel: Were the duties of a witness to a search explained to you?

Y: Yes, they were explained to us before we arrived.

Counsel: Did you sign the protocol?

Y: Yes.

Counsel: Do you know what you were signing?

Y: (Pensive. No reply.)

Counsel: Why in the protocol were the places where the items were found not mentioned? Do you recall where they were found?

Y: (Lost in thought. No reply.)

Judge: Have you ever filled out protocol forms?

Y: No. This was my first search and the first time I filled out protocol forms.

Judge: (satisfied): Someone who appears for the first time at a search is not required to know how to fill out the protocol. So your reply should be that you do not know how to fill out the forms.

Counsel: Be precise: tell us please the exact spot where the package of tobacco was found.

Y: It was taken out of the bottom part of the bookcase.

Counsel: Were you standing next to the bookcase at the time?

Y: Yes, but I was standing in such a position that I could not determine the exact place from which the package was taken. I saw it only after it had been taken out of the bookcase. The other witness to the search, Alexayev, stood closer and saw from what location in the bookcase the package was taken.

Counsel: Who conducted the search?

Y: Poloomordvinov.

Counsel: Did he receive assistance from those who accompanied him?

Y: Yes, they helped.

Counsel: How exactly did they help?

Y: They took books.

Judge: (intervening): Witness, be careful not to exaggerate in your testimony.

Y: They took books to put them in the cartons.

Counsel: Did they take the books off the shelves?

Y: No, they did not.

Counsel: Were the kitchen and other rooms searched?

Y: Yes, the kitchen and other rooms were searched.

Counsel: With whom did you search the kitchen and other rooms?

Y: It was done by Poloomordvinov and myself.

Counsel: If so, then why did Poloomordvinov who testified before you deny this?

Y: (Thinks. Does not reply).

Judge: (intervening): You are the witness. If you do not recall, then say you do not recall and don't try to complete the testimony by thinking.

Y: It would appear that Poloomordvinov did not recall that we searched the kitchen...we didn't really search, but merely looked through the window in the door.

Counsel: Did you see how Edelstein lit the candles?

Y: Yes, I noticed that.

Counsel: From where did Edelstein take the matchbox?

Y: From the pocket of his trousers.

Counsel: What trousers was he wearing?

Y: Jeans. (After looking at Edelstein and noting that he was wearing tight jeans in which there was no room even for a matchbox, he waved his hand and explained): Wide jeans called "bananas."

Counsel: Was Edelstein able to walk around the apartment?

Y: Yes. He was constantly going in and out.

Counsel: Where was Mrs. Edelstein at the time of the lighting of the candles?

Y: I don't recall. Besides, she too was constantly going in and out. In addition, there was a child in the kitchen and from time to time she went to see him.

Counsel: Be precise: Where exactly was the matchbox found?

Y: The matchbox was taken from the windowsill.

Counsel: Was there anything else on the windowsill?

Y: No.

Counsel: Were there children's things and children's books?

Y: No. Neither of these things.

Counsel: Be precise please: Did you search the corner where the child's bed is located?

Y: Yes, but I do not recall exactly what was there.

Counsel: Was the search carried out carefuly in the entire apartment?

Y: Yes. Very carefully. We searched every possible place.

Counsel: Were you told what you were looking for?

Y: (Attempts to answer).

Judge: (cuts him off): Witness Yuyukin! Were you told the duties of a witness?

Y: Yes.

Judge: Does the witness to a search participate in the search?

Y: No. The witness is just required to stand and observe.

The questioning of Yuyukin was over and the second witness to the search, Alexayev, was called. Like the others who testified, he was warned that false testimony is a criminal offence and signed a document to that effect.

Judge: Do you confirm the testiomy you gave earlier?

Alexayev: Yes.

Judge: Did you know the accused?

A: No.

Judge: Do you have reason to bring false charges?

A: No.

Judge: Relate briefly what you did on August 24, 1984.

A: I was present at the search as a witness and in my presence items were confiscated which were later identified as drugs. I saw how th accused lit candles with the aid of a matchbox and how a package was found with contents which looked like tobacco. The search was carried on by Poloomordvinov.

He was then examined by the defence counsel. The prosecution had no questions.

Defense Counsel: Was it only Poloomordvinov who participated in the search?

(Continued on page 14)

בס"ד

RETURNING TO THE STATES?

yeshiva university of los angeles

A representative of YULA, the West Coast's leading yeshiva, will be in Israel from February 13-20, 1985 to interview prospective students for the Fall 1985 semester.
YULA offers a complete yeshiva program leading to a B.A. Degree in Judaic Studies.
Concurrent enrollment with Southern California's finest universities is also possible.

For interview, call 02-285-452

U.S. Tel. (213) 553-4478

9760 W. Pico Blvd., Los Angeles CA. 90035

AD2307-28-128

Beit Ulpana Jerusalem, Bayit Vegan

Beit Ulpana for Girls and Women
announces opening of:

Hebrew Language Courses for Beginners and Advanced Students

Possible to participate in courses in Judaism for beginners and advanced students, under dormitory conditions.
For details and registration, please contact (morning hours):
Tel. 02-420321, 415592, 36 Rehov Harav Frank, Jerusalem, Bus nos. 16, 39, 40.

ad146-05-424

YESHIVA UNIVERSITY בס"ד

The Caroline and Joseph S. Gruss Institute, Jerusalem

is pleased to welcome to Israel

Rabbi Dr. Norman Lamm,

President, Yeshiva University
who will deliver a special lecture: (in English)

"The Ba'al Tshuva Phenomenon, an American Perspective"

(This lecture will be given in place of "The Heart of Man, Source of Nobility...")
on Sunday, February 17, 1985 at 8.00 p.m.
at the Caroline and Joseph S. Gruss Institute Givat Mordechai, Jerusalem
For further information and transportation, please contact
Rabbi Michael K. Strick, Tel. 02-430326.

AD505-28-428

The spectre of unemployment

By DAVID KRIVINE / Jerusalem Post Correspondent

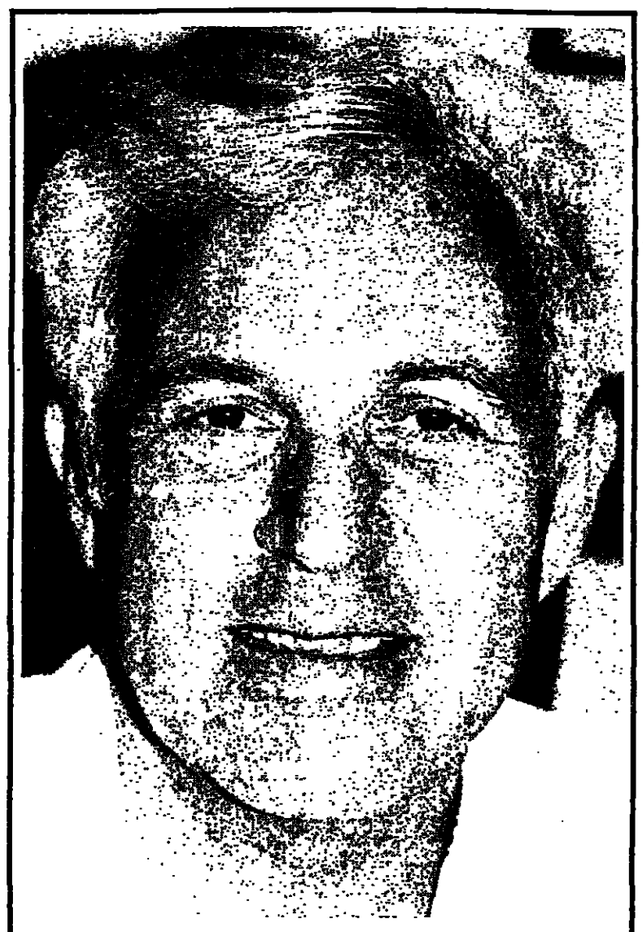

Baruch Haklai...'Job opportunities are contracting.' (Auerbach)

THERE HAS NEVER – for any length of time – been a serious unemployment problem in Israel; is there going to be one now? Baruch Haklai, head of Israel's labour exchange system, does not know. We are in a toss-the-coin situation, he says.

Unemployment has been slowly and steadily increasing during the last 12 months. The question is whether this trend will continue over the next 12 months. The answer is, it all depends.

The turning-point came in November 1979, when then-finance minister Yigael Hurvitz cut subsidies, cut credit, halted the construction of public buildings and froze the intake of civil servants. For more than a decade before that (since the end of the slowdown in 1966), Israel had enjoyed the boon of not just full employment, but over-full employment.

Thereafter came a period of what Haklai calls "delicate balance." Unemployment was held at bay, but only just. Employers were no longer short of labour, jobs were no longer available for the asking.

This equable situation continued for three years until October 1983, when a warning shot was fired across his bows.

"Firms are required to notify us if they intend to dismiss 10 workers or more. We had normally received 300 to 350 such notifications a month. Suddenly in that October, reports came in of 1,000 imminent dismissals."

The same happened in the following month, and the months after that. A new downward trend seemed to be replacing the old stability. Every 30 days, another thousand workers or thereabouts were given their marching orders.

"It takes time before a man is actually discharged. Registered unemployment started rising only in December 1983, but went on climbing throughout 1984 – barring the interlude of the three-month election campaign, when austerities were eased. After the polling was over, the squeeze returned."

Before this decline, when there had been a living for everybody, the labour exchange statistics nevertheless recorded 9,000 unemployed (that is, job-seekers out of work for six days or more). They were mostly people between jobs.

In December 1983, the figure rose to 10,000. By December 1984, it had doubled, with 20,000 individuals out of work. Half of them (the half who were registered as unemployed in the good days) can be said to have reasonable expectations, being out of work temporarily and for technical reasons only. The other half – or 10,000 persons – are on the breadline, frustrated, loafing, idle against their will.

A WORD at this juncture about the statistics. It is common to read in the papers that the number of unemployed has reached 100,000 or even 120,000 – five or six times the 20,000 figure we mentioned. The reason for this disparity is that two recording systems exist side by side. There used to be only one, the labour exchange system.

In the mid-Fifties the Central Bureau of Statistics introduced a new method, the labour force survey. Instead of checking the labour exchanges, the bureau checked individual households, on the grounds that not every work-seeker goes to the labour exchange. The results were stupefying. Instead of 17,000 unemployed a day (in 1955), it turned out there were 50,000.

Golda Meir, then labour minister, summoned the chief government statistician, Professor Roberto Bacchi. She had a bad enough time, she told him, finding emergency employment for 17,000 human beings. What was the point of creating a new problem? For several hours she stormed at him. Bacchi would not budge.

Golda wanted to know how many people needed relief, and for that purpose the labour exchange statistics were a valid indicator. Bacchi sought something different. He wanted to find out how much unused manpower there was in the economy (including people past the age of retirement, provided they wanted a job, even part-time). The labour force survey provided that information.

What concerns us here is the difference between full employment and the unhappy situation that now prevails. According to the labour exchange figures, 9,700 to 11,500 persons were without work in the years of full employment, 1981-1983. The addition since then amounts, as stated, to about 10,000.

According to the labour force survey, the number of unemployed in 1981-1983 was 63,000 to 68,000. The latest statistics show a rise to 95,000, an increase of 30,000.

The conclusion to be drawn is that the hard core of unemployment – that is, the number of people facing hardship because they cannot find work however hard they try – is around 30,000, of whom something between a third and a half are manual workers.

BUT ARE even that number all really trying their best? Zalman Chen, spokesman of the Employment Service and a veteran in the field, points to a difference between the recession, as he recalls it, 19 years ago (in 1966) and the present one.

"Then," he says "the most frequent complaint at the labour exchanges was, why do you give him a job and not me? Today the complaint is, why do you offer me this lousy job – why don't you offer it to him?"

The reference is to "dirty" jobs that nobody wants to do. Behind this finicky new attitude lies a social change which, in fact, spells progress and should cause satisfaction. To quote Haklai: "It is normal nowadays for work-seekers in the development areas – the least privileged part of the country – to be graduates of comprehensive secondary schools. Youngsters with 12 years of education under their belts are not ready to be dustmen."

Their stand is reasonable if there is a choice of jobs, but what if there isn't? Says Haklai: "Forty per cent of the young people entering the labour force ask for work in the services. But the government, the biggest employer in this field, has reduced its intake. Budget cuts are forcing business companies and public institutions to shed staff. Job opportunities are contracting."

In a buyer's market, the seller can no longer afford to be so fussy. One in ten of all applicants refuse the openings offered them. They are allowed to, every man is free to offer or deny his labour at will. But there is also the question of entitlement to unemployment relief.

A metal-worker has the right under the law to be employed as a metal-worker, and if no post is offered in his trade he is authorized to draw the dole. He may also reject any job located more than 40km. from his home.

Two bills are pending in the Knesset, one requiring that the right to a job in one's own trade be suspended for all applicants up to the age of 25; the other extending the limit of distance (within which jobs cannot be refused) from 40 to 60km. Those bills have not become law so far.

The tendency to pick and choose has been fostered by the availability of a less selective labour force – the Arabs, notably those commuting from the administered areas. When the Food Industries Exhibition was on in Tel Aviv a few weeks ago, an industrialist interviewed on television said that the exports of his branch could be increased by $1b. in a short time, giving work to 25,000 people.

Haklai's answer: "The 25,000 people won't be available, despite the unemployment. The wages paid in the food industry are just too low." The building industry is likewise shunned by Jewish workers, not because of low salaries this time, but because the task is considered menial.

"Out of 65,000 on-site building labourers in Israel, 45,000 are Arabs (30,000 of them from the territories), and only 20,000 or 22,000 are Jews.

The solution is not to push the Jews into such workplaces against their will at the expense of the Arabs. Would it not be better to enlarge the labour market by creating more jobs, both for Jews and Arabs?

The expression on Haklai's face suggests that this is easier said than done. There is a problem to be faced which has seized the Western world generally and is now beginning to make its appearance in Israel at well. Industrial expansion in our times does not necessarily mean increased employment.

Haklai: "An electronic plant in Lod brought in a machine producing printed circuits. That piece of automation put 130 women out of work. Not only does it perform the job faultlessly, it also operated three shifts round the clock, without complaint." Capital equipment is replacing labour.

UNDER THE circumstances, Haklai pins his hopes on stabilizing the volume of unemployment at its present level. For the moment he would be content with that – to stop the graph from rising further. Here we come back to the toss-the-coin predicament.

The issue as he sees it is this: The unemployment that we have so far derives from budgetary cuts. It is the policy of the government that these cuts be offset by growth in the manufacturing sector, so that labour is shifted from less productive to more productive occupations. That is a reasonable expectation, possible of achievement.

The gamble is whether it will be achieved in time, because if unemployment goes on increasing, it will sooner or later reach a critical mass. The critical mass is when the number of jobless is large enough to create a nation-wide fall in consumption. At that point, Haklai believes, joblessness becomes self-generating. Unemployment starts to be itself a cause of unemployment.

The situation is already reaching this danger point in the development areas. Haklai calculates that 20,000 registered unemployed out of a labour force of 1.25m. comes to 2 per cent (the proportion is 6.5 per cent according to the labour force survey).

But 40 per cent of the unemployment is situated in the development areas – that is, 8,000 persons, out of a labour force in those districts of 150,000.

So unemployment there must be close to 6 per cent. In individual townships, for which figures are available, it sometimes reaches 10 per cent. (The rate would not be so much greater in the labour force survey, because a high proportion of the population in the development areas use the labour exchanges.)

SHOULD ISRAELIS be given preference over Arab inhabitants of the occupied territories, who are not Israeli residents? At a pinch the regulations would appear to allow that. Haklai: "Preference is given in any locality to the inhabitants of that locality, Jew or Arab. If jobs remain unfilled, the limits of the locality can be widened, with first choice still given to persons within those limits.

"It is possible to widen the limits to embrace all Israel within the Green Line, which would give first choice to Israelis as against non-Israelis." But that is not on the cards today. All work-seekers are entitled to work – and on the same terms, he insists.

"Labour from the territories has to be recruited through the labour exchanges, and 50,000 workers are. The other 30,000 include the self-employed, but also some who work for wages illegally. Those whom we handle get the same gross and net salaries as Israeli workers in comparable posts. The collective agreements apply to all without discrimination. Arabs who evaded the obligation to use the labour exchange often sacrifice their fringe benefits in return for a small dollop of extra cash."

Haklai's conclusion: The difficult economic situation ahead of us makes it necessary to revise employment policy in good time. "There must," he says, "be a greater symmetry between the requirements of the job-seeker and the conditions on offer in places of employment."

The rules allow people to refuse posts which offer a wage lower than the national minimum, as fixed in a collective agreement between employers and labour (it has been given the status of law by the government). One-third of the job-offers submitted to the employment service each month involve a wage below the national minimum, says Haklai.

It is right to reject that if there are, in principle, other job alternatives. And the person who does the rejecting should be entitled to unemployment insurance.

But suppose there are no other possibilities of employment? Is it practical, he says, for a hard-pressed Treasury to pay a man for doing nothing, when an employer offers him the same kind of money for doing a job of work?

A test of endurance

By JUDIE ORON / Jerusalem Post Staff

WINTER finally came in like a lion last weekend, and those of us who live in the Jerusalem area can testify that it hasn't been easy trying to keep warm and dry. Homecoming staffers have been getting reports that Ethiopian families in the colder parts of the country are spending their weekends without the benefits of a warm house and a hot meal. The newcomers do not light their heaters or cook for themselves on the Sabbath, and have been finding their day of rest an endurance test.

So this week, the Homecoming campaign spent over IS4,000,000 on heaters with thermostatic control and Sabbath hotplates for Ethiopian families in the Jerusalem area. Also on our shopping list were: large frypans with tightly-fitting lids for preparing *injera*, a special Ethiopian bread; alarm clocks to help the children get off to school in good time; wall clocks for use in the ulpanim; and transistor radios for some of the older children who arrived without families. Many thanks to the manager and staff at the Mashbir Hamercazi in Atarot for their cooperation in pulling together supplies from all over the country to meet our requirements.

Although the Homecoming campaign has only been in existence for four weeks, we have already raised IS8,302,223; US$8,960; Can$53; Australian$100; £202; and DM50. This seems particularly impressive when we consider that a large part of this money has been collected in Israel, with contributions from abroad only now beginning to come in.

Although we have clearly got off to a good start, there are many more families and children without families whom we have been unable to help. Since most Ethiopian Jews arrive with almost no material possessions, their needs are so much greater than those of other immigrants. Help us to make their first years in Israel warmer and brighter – send your contributions today to *The Jerusalem Post* Homecoming campaign, P.O.B. 81, Jerusalem 91000.

Homecoming donations this week were as follows:

IS140,000 Anonymous, Jerusalem.
IS100,000 K.G., Haifa. Anonymous. XYZ anonymous.
IS96,000 Patty Kupfer, Jerusalem.
IS70,000 In memory of Yisrael Haleva – Dafna and Hesh, Kibbutz Kfar Ruppin. Jackie Yarosky, Savyon. Yaffa and Paul Maritz, Portland, Oregon. Steven Werlin, Rehovot. Dr. J.B. Borman, Jerusalem.
IS50,000 Stern, Maoz Haim.
IS49,000 Anonymous, Pardess-Hanna.
IS40,000 In gratitude for the birth of Yoel Elya Fogelman – Yaakov Fogelman, Jerusalem.
IS33,000 Miryam Meir, Jerusalem.
IS32,000 Florence, Irene and Albert Falkofsky, Kibbutz Beit Guvrin.
IS30,000 Anonymous, Haifa. Pinhas Fuks, Alon Moreh.
IS25,000 Pensioner, Zahala.
IS20,000 Shoshana Klein, Neve Yam. Anonymous, Jerusalem.
IS19,000 Truus van Dee, Zaltbommel, Holland.
IS18,000 Yaffa Shoichet, Jerusalem. Yadin, Dana and Ori Shaikovitz, Haifa. L. Ehrlich, Netanya.
IS15,000 D.W., Tel Aviv. Judith and Aron Shotten, Jerusalem. Anonymous, Tel Aviv.
IS10,000 M.M. Katz, Tel Aviv. Dov Becher and Miryam Walter, Kfar Shmaryahu. In honour of our brother and uncle, Steven Jacob Reisner, on his birthday, January 19th – Reena, Gavriel, Riora and Shaiel Ben-Ephraim. L.B. Cohen, Shifra Sharsky, Jerusalem. Rabinovitch family, Givat Zeev. Bouman, Ramat Hasharon.
IS9,000 L. Gerber, Ramat Gan.
IS7,500 Eve Nagler, Tel Aviv.
IS7,100 Donated by Racheli, Danny and Joeri Kreisberg on the occasion of their grandmother's 70th birthday.
IS7,000 Judi, Don, Dov and Raviv Ganchrow, Jerusalem. Anonymous, Ramat Aviv.
IS5,000 Anonymous, Kfar Saba. Anonymous, Yokneam. In honour of the forthcoming wedding of my granddaughter Ruth to Elbi – Golda Matlow, Ramat Gan. Raul and Sylvia Schur, Haifa. Thekla Schwarz, Tel Aviv. Shlomo Erel, Herzlia.
IS4,000 Best wishes from Noam, Haifa.
IS3,000 Marion Sigler, Haifa.
IS2,460 S. Rosenblum.
IS2,000 Neumann, Tel Aviv. In memory of my sister – Korber, Haifa.
IS1,200 Nechama Bodner, Haifa.
IS1,000 Miriam Klinghoffer, Jerusalem.
$1,000 Elton P. Katz, Rehovot.
$500 P.E.F. Israel Endowment Funds, Inc.
$100 Inge and Walter Buxbaum, NY. Ruth and Gunter Hirshfield, New York. R. and S. Greengard, Holon. Dr. and Mrs. Theodore Gutmans, Brussels. Susan Freeman, Denver, Colorado.
$40 Paula Strauss, Bronx, NY.
$25 Mitchell First, Jerusalem. Hattie Segal, Jerusalem.
$20 Anonymous, Jerusalem.
UK£100 Lucy, England.

New Donations	Progress Totals
IS1,486,260	IS8,302,223
US$2,110	US$8,960
UK£100	UK£202
Austral.$–	Austral.$100
Can.$–	Can.$53
DM–	DM50

TOY FUND

IS20,000 In gratitude for the birth of Yoel Elya Fogelman – Yaakov Fogelman, Jerusalem.
IS18,000 Yadin, Dana and Ori Shaikovitz, Haifa.
$50 In honour of our six grandchildren, at Yuvalim, Galilee and Kibbutz Urim, Negev – Dorothy and Abe Schechter, Jerusalem. Julius I. Fox, Wynnewood, PA.
$36 Paul and Gertrude Meisrich, Nyack, NY. In memory of parents – Mr. and Mrs. Robert Epstein, Philadelphia, PA.
$19.94 In honour of my grandchildren Yishai Ben Amar and Medad Arik Amar – Reva T. Bach, Elmont, NY.
$18 Carolyn Goldman, Hackensack, NJ.
$15 Sarah and Rabbi Marvin Petruck, Lynbrook, NY.

New Donations	Progress Totals
IS38,000	IS10,632,788.80
US$223.94	US$31,926.67

FORSAKE ME NOT

IS125,000 Pensioner, Zahala.
IS100,000 In gratitude for the birth of Yoel Elya Fogelman – Yaakov Fogelman, Jerusalem.
IS65,000 Given by friends to Jules and Susi Cohen on the occasion of Jules' 75th birthday, and their 45th wedding anniversary.
IS20,000 Anonymous, Anonymous.
IS18,000 In memory of Bubby Elka who died December 14, 1984 and in honour of Zaide Archie, Saba Moshe Sabta Esther – Yadin, Dana and Ori Shaikovitz, Haifa. In honour of the birth of Yoel Elya Fogelman – Rabbi Yoseph Green, Jerusalem.
IS10,000 Anonymous, Haifa. In loving memory of my father, Abraham Slopak – Barbara Sofer Schroeder, Jerusalem. Kidron, Zahala. Ehrlich, Netanya.
IS7,200 Anonymous, Kfar Saba.
IS6,500 Dvora Regovi, Petah Tikva.
IS5,000 Worker family, Kvuzat Shilchot. Nechama Bodner, Haifa. Anonymous, Haifa. Thekla Schwarz, Tel Aviv.
IS3,000 In memory of my parents – Korber, Haifa.
$250 Mr. and Mrs. Manuel Fisher, San Diego, Cal.
$90 In honour of our six grandchildren at Yuvalim, Galilee and Kibbutz Urim, Negev – Dorothy and Abe Schechter, Jerusalem. Julius I. Fox, Wynnewood, PA.
$36 Paul and Gertrude Meistrich, Nyack, NY. In memory of our parents – Mr. and Mrs. Robert Epstein, Philadelphia, PA.
$25 In loving memory of "Poppers," Ralph S. Sweazey – Glo-Mar.
$18 Carolyn Goldman, Hackensack, NJ.

New Donations	Progress Totals
IS422,700	IS12,477,957
US$469	US$41,272.75

The Jerusalem Post Library's

Festival of Books for Tu Bishvat

SPECIAL OFFER:

BUY NOW AT JANUARY PRICES!

ISRAEL GARDENING ENCYCLOPEDIA
by Walter Frankl
Month-by-month instructions for planting everything that grows in Israeli gardens, homes and window boxes. An ever-popular book by the Jerusalem Post columnist. Published by Carta and The Jerusalem Post, laminated hardcover, 256 pages.
PRICE: IS 10,975.

TORA AND FLORA
by Louis I. Rabinowitz
Combines rabbinic insight with natural history to produce a delightful book on the plants, flowers, trees and fruits mentioned in the Tora. The chapters of the book are linked to the weekly portion of the Tora. Published by Sanhedrin Press, hardcover, 168 pages.
PRICE: IS 4,745.

PLANTS OF THE BIBLE
by Michael Zohary
A complete handbook by the world's foremost authority on biblical plants, this book is an accurate historical account drawing on the latest biblical research joined with scientifically sound botanical description. Illustrated with 200 plates and 5 maps, all in full colour. Published by Cambridge University Press, hardcover, 223 pages.
PRICE: IS 9,867.

FLOWERS OF JERUSALEM
by Brakha Avigad and Avinoam Danin
Drawings, descriptions and background of 34 wild flowers growing in Jerusalem, give greater insight and knowledge of the floral life of the city. Text in English and French. Published by Steimatzky together with E. Lewin-Epstein – Modan Publishers. Hardcover, approx. 46 pages.
PRICE: IS3,136.

TREE AND SHRUB IN OUR BIBLICAL HERITAGE
by Nogah Hareuveni
With stunning photography and imaginative text, this book shows that Biblical, Talmudic and Midrashic literature is richly seeded with the nature and agriculture of the Land of Israel. Over 100 photos, plus maps and diagrams. Published by Neot Kedumim Ltd., hardcover, 142 pages.
PRICE: IS 14,493.

NATURE IN OUR BIBLICAL HERITAGE
by Nogah Hareuveni
This book reaches a comprehensive understanding of the relationship between nature in the Land of Israel and the broad structure of Jewish holidays and Judeo-Christian tradition. Includes 120 brilliant photographs, mostly colour. Published by Neot Kedumim Ltd., hardcover, 142 pages.
PRICE: IS 9,223.

To: BOOKS, The Jerusalem Post, POB 81, Jerusalem 91000

Please send me the following book(s) from The Jerusalem Post Library's Nature Series. I enclose a cheque for the appropriate amount.

☐ FLOWERS OF JERUSALEM
☐ TREE AND SHRUB IN OUR BIBLICAL HERITAGE
☐ NATURE IN OUR BIBLICAL HERITAGE
☐ ISRAEL GARDENING ENCYCLOPEDIA
☐ TORAH AND FLORA
☐ PLANTS OF THE BIBLE

NAME _____
ADDRESS _____
CITY _____ CODE _____
TEL _____

Offer valid until February 28, 1985. PH157-04-02B

TWO-IN-ONE CROSSWORD

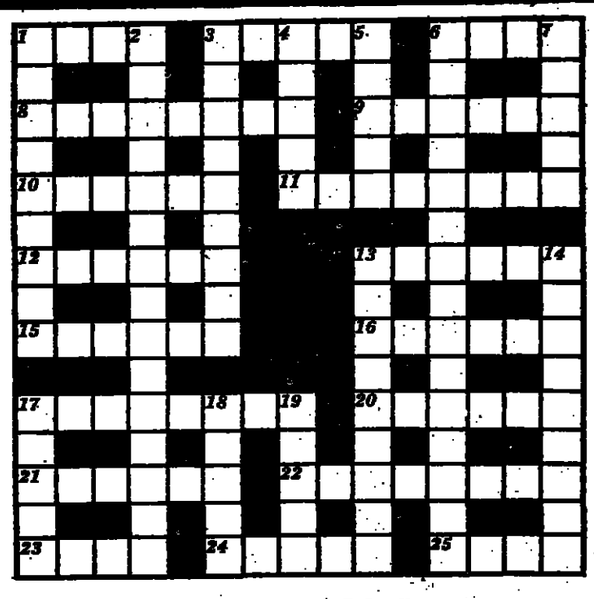

ACROSS

1 When getting to work, they draw these boats (4)
3 Detectives may look into these containers! (5)
6 Food for a young insect . . . (4)
8 . . . and I'm on a car going round to get something to eat (8)
9 Have no stock phrase for batsman being dismissed (3, 3)
10 Built up areas, might one say? (6)
11 They grow grasping in the garden! (8)
12 Footsore at the end (6)
13 Sped round the French Dept (6)
15 Barked for the chief citizens of the village! (6)
16 They show nobility of feeling, rebuilding a slide (6)
17 Languid housewife like this must remember her shopping needs (8)
20 The medium's in such a state! (8)
21 Perhaps hot liquid gas produced by it (6)
22 He has great power, being above one in the Upper House (8)
23 Where sportsmen go round and get sat on, maybe! (4)
24 Turns over edible things (5)
25 Looked at in the grey edition (4)

DOWN

1 Tells us when things happen to be in print, usually (4-5)
2 Order of play? No, orders! (5-10)
3 See 17 down
4 It's to go round the border of a garment (5)
5 Bewitching lady howls, to give a warning (5)
6 Allege gun-dealer corrupted dead continental leader (7, 2, 6)
7 Run them as cleaners! (5)
13 Blunt? How futile! (9)
14 Went down this term (9)
17 & 3 down Lines on the roads here, where traffic-flow needs to be regulated (5-9)
18 Right in it? Definitely not (5)
19 Lops one off to cause harm (5)

'Quickie'

ACROSS

1 Yearn (4)
3 To set in the ground (5)
6 Summits (4)
8 Ships that carry coal (8)
9 Maker of beer (6)
10 A European people (6)
11 Uttering oaths (8)
12 Great fear (6)
13 To make unshapely (6)
15 Roofing tiles (6)
16 Criminals (6)
17 Churchman (8)
20 Select (6)
21 Precious metal (6)
22 Hurling (8)
23 Bring up (4)
24 Cooking process (5)
25 Cry of a lion (4)

DOWN

1 They open and close on canals (4-5)
2 Breed of dog (6, 9)
3 Enjoyable things (9)
4 Term for stupid fellows (5)
5 Piece of furniture (5)
6 Dickens character (3, 6, 6)
7 Small shoot or twig (5)
13 Faulty (9)
14 One carrying information (9)
17 Hoarder of wealth (5)
18 To beat, as the pulse, etc (5)
19 Flat, floating structures (5)

Yesterday's Solutions

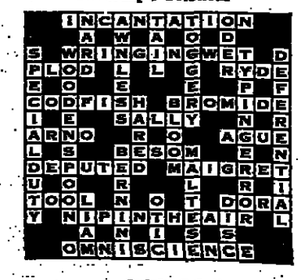

Quick Solution

ACROSS: 1 Visiting, 7 Thyme, 8 Opportune, 9 Ire, 10 Arid, 11 Choice, 13 Angury, 14 Turnip, 17 Debris, 18 Crab, 20 Rye, 22 Easy chair, 23 Groom, 24 Coherent. DOWN: 1 Viola, 2 Sapling, 3 Turf, 4 Nought, 5 Eyrie, 6 Develop, 7 Tedious, 12 Problem, 13 Average, 15 Narrate, 16 Fiasco, 17 Decoy, 19 Burst, 21 Acre.

Kibbutz bankers

By ALLAN E. SHAPIRO

THE LATEST mishap resulting from kibbutz involvement in the money market has evoked a cry of anguish, not only from the general public, but also from the kibbutz membership, generally passive in such matters.

This, more than any serious financial loss, which kibbutz movement leaders believe to be at the moment conjectural, seems likely to lead to substantial changes in the way the kibbutz movement operates in the realm of finance.

In large measure, the criticism is misplaced. It has centred around the allegation that the kibbutz movement, instead of restricting itself to the traditional virtues of productive labour in tune with the strictures of the ideological fathers of the movement, has allowed itself to follow the national drift after easy money through financial manipulation. But reality dictates that there is an important banking function that must be performed by the kibbutz movement. The question is how it is to be performed.

The kibbutz movement represents, in the economic sense, a large collection of firms, operating within an integrated system. Capital requirements vary from time to time within the individual firm, depending on season, in the case of agriculture, and investment requirements and market fluctuations, in the case of industry.

Some of the units in the system, particularly the younger kibbutzim still struggling to get on their feet, have a chronic demand for capital. Some have surplus liquidity, seeking productive outlets.

Tying together the varying supply and demand for capital within the system is an obvious banking function. In performing it, there is no particular reason why the kibbutz movement, representing a percentage of the gross national product more than twice the proportion of the kibbutz in the nation's population, should not exploit its advantage of size.

Public sources of finance, both in productive investment and in housing, have either evaporated in recent years or dwindled to a trickle. For better or for worse, the kibbutz movement has been left largely to its own resources. The question is how these resources are to be organized and exploited.

THE RE-EXAMINATION of this question – a certain outcome of recent events – will centre primarily on the lack of internal controls and supervision within the financial arm of the kibbutz movement itself. It should also deal with effective public supervision, both from within the kibbutz movement and also from external, Histadrut and governmental, bodies.

Banking, as the problems surrounding the investigation of the bank shares fiasco demonstrate, has a natural tendency to secrecy. Within the kibbutz movement, this is compounded by the hangover of the conspirational atmosphere of the pre-independence era, reinforced by the siege mentality of political opposition dating from the Likud election victory of 1977.

In essence, the kibbutz movement has an even more difficult problem to solve, in fashioning effective public supervision of its financial instrumentalities, than the problem that Hevrat Ha'Ovdim, the Histadrut economic combine, faces with regard to Bank Hapoalim, a problem which, as the Levinson tragedy demonstrated, is far from solution.

For the kibbutz movement, however, the price of continued failure to deal adequately with the issue has become too high to be supportable. Left to their own devices, the financial decision-makers within the kibbutz movements appear to have sought maximum returns on their money, together with the flexibility demanded by the conditions of maximum uncertainty in the money market with regard to abrupt changes in inflation and in exchange rates.

Prudence dictates spreading the risk. This basic rule they appear to have been suckered into disregarding.

BUT THAT is not all. The better the terms with regard to return and flexibility, the higher the risk. Under today's conditions, risk is part of life. But the higher it runs, the more important it becomes to confine the high risk to a limited proportion of the available resources.

This is another basic rule of financial management that appears to have been thrown to the winds. Even the best of collateral cannot justify an over-extension of resources into what must be a high-risk venture, given the above market returns promised.

There is no ideological problem in dealing in the grey market. The problem is to what degree. As it is, in one way or another, the kibbutz financial managers seem to act like gamblers who keep putting the chips on the same square.

Apart from the question of control and supervision, there is the question of direction. Since there is a banking function to be performed, why not a kibbutz bank to do the job? The Bank of Israel supervision involved would be a tempering influence in itself, putting certain areas beyond bounds and requiring minimum standards of liquidity and prudence.

Indeed, in recent years the kibbutz movement has made a number of moves in the direction of acquiring the necessary banking licence, so far, without success. There seems to be some question as to how far the movement is prepared to go in this direction.

Until recent events, the financial decison-makers appear to have been satisfied with the possibilities available in the grey market. Whatever may have been the differences of opinion in the past, the efforts to obtain recognized banking status are likely to be intensified.

Today, the necessity of accepting external controls may seem desirable to some, inevitable to others. According to some reports, a tie-in with a Bank Hapoalim affiliate is a possiblity.

In the past, the necessity of accepting Bank Hapoalim majority control of any joint venture has been a bar in this direction. Today, there may be greater readiness to work something out.

FORMAL BANKING status would aid the movement in mobilizing capital, particularly abroad, where it has already had significant achievements to its credit, even with the limited institutional channels available.

In addition, a kibbutz bank could serve as a tool for helping the strong kibbutz firms, the strikingly successful kibbutz industrial ventures, to enter the capital market in the most economically advantageous manner – by selling securities to the investing public, both in Israel and abroad.

To date, this has been an ideological no-no in the kibbutz movement, and for little reason. Certainly the sale of debentures, involving, as they do, no dilution of ownership, is no more ideologically objectionable than the acceptance of loans.

Even the sale of stock that does not carry with it voting rights should not present a problem. Histadrut companies have been on the market for years, without creating ideological problems of weakening worker control. Why should a kibbutz-owned industrial affiliate present a different attitude?

But beyond the questions of control and direction of financial activities, there is urgent need to put finance back into proper perspective. Essential as it is, it is only one part of kibbutz movement activity. It should not be the most important part.

Other economic functions seem to have been sadly neglected because of the emphasis placed on finance. The kibbutz movement should return to put the emphasis on doing what it knows best – planning and encouraging the growth and development of its productive endeavours.

The writer is a political scientist.

Political prophecies

By YOSEF GOELL

AFTER THE destruction of the Temple of Jerusalem in the year 70 of the Common Era, the power of prophecy, according to the Talmud, was given over from the prophets to little children and to fools.

This, however, has never put a crimp in the determination of adult politicians and newspaper columnists, among others, to play the game of attempting to look into the future.

The safest bet is prophesying for the distant future. The likelihood is that the prophet won't be around when the time comes to prove him a fool.

Prophesying for the immediate future is a snap. The odds are that tomorrow will be very much like today and yesterday, although in Israel, these odds are somewhat reduced.

The most difficult task is that of trying to read what the intermediate, not-too-distant, future holds in store for us. It is also the most profitable, if one is lucky enough to get close to the truth.

So let's try in regard to Israel's unbelievably convoluted politics, on the basis of what has happened and what seems to have become clear in the last half a year.

The July 23 elections were supposed to put an end to the unwillingness of a fearful Israel government to come to grips with the economic crisis, whose dimensions and dangers were already fully visible in October 1983.

Nothing in this regard has changed in the last six months. The central fact about the economic policy of the Peres government is that the first decision it took was to cut the government budget by the equivalent of $1 billion and yet the actual cuts since, have been less than one-tenth of that sum, if that.

PACKAGE DEAL I, was a palliative intended to gain time. It achieved in effect what former finance minister Yoram Aridor did two years ago when he attempted to fight 130 per cent annual inflation by setting off a major haemorrhage of our foreign currency reserves. He, it will be remembered, managed to drive inflation up to the 200 per cent line but the continuing drain of foreign currency has not been reversed since.

And now, having gained time with Package Deal I, the government gives us Package Deal II, which I admit I do not fully understand. I suspect it is not supposed to be understood. It, too, is supposed to gain time.

Time, for what? For the Americans to soften and come through with a major increase in economic aid. The Americans, however, are adamant. They say they are ready to shore up the Israel economy only if and when several conditions are met, including visible evidence of a major slash in the government budget; a reduction of subsidies going much further than what was done last week, and a major devaluation of the shekel.

These conditions will not and cannot be met for political reasons in the immediate future. The finely balanced Labour-Likud government is too paralysed for that. And besides, there are the Histadrut elections in the offing.

Economic policy will continue to be a mixture of confusion and shooting-from-the-hip administrative decisions until Labour is well over the hurdle of those elections, now scheduled for May.

The determined aversion of the Likud's David Levy to heading the Likud list in those elections is the best indication available that Labour stands a good chance of retaining control of its Histadrut economic empire. Only when that probability is established as fact, is it likely that the political scene will change sufficiently to permit tackling the economic crisis, and by then the economic situation will be precarious.

There is general agreement among nearly all working politicians that the rotation agreement whereby Likud Vice Premier Yitzhak Shamir will become prime minister instead of Labour Premier Shimon Peres in October 1986 will never be implemented.

In all likelihood, events will bring about the change in government that will undo that improbable rotation agreement some time this summer, after the Histadrut elections, rather than in 1986.

THE TIMING will be determined by the impossibility of putting off necessary draconic economic steps any longer. Additional factors that must be taken into account are the growing pressure within Herut to challenge Yitzhak Shamir's leadership, exerted by Arik Sharon and David Levy; the troubles which can be expected in the Likud unity talks between Herut and the Liberals; and the personal instability of Liberal Minister of Finance Yitzhak Moda'i.

Labour's wishful thinking several months ago revolved around a scenario in which Moda'i was to lead a sufficiently large number of Liberal MKs out of the Likud to form a narrow coalition with Labour. This is now thought to be highly unlikely.

Instead the most likely scenario may be the Likud quitting the unity government with a Labour-led coalition managing to stay in power with the support of one or two of the four religious factions. This scenario, too, is replete with problems.

Such a narrow Labour-led coalition will be dependent on the return of Mapam and the CRM with their 10 MKs to restore the high mark of 54 potential members of a narrow coalition which Peres put together last summer before opting for the coalition with the Likud.

But it is highly unlikely that the left will return to such a coalition if it includes Agudat Israel and Morasha and possibly even Shas.

Peres could set up a narrow government with the 54 of Labour and the left plus 3 of the NRP (Avner Shaki would most likely not join) and Tami's one. This could produce a 58-56 vote of confidence assuming that Peres would not want to base such a government on support of the six Arab votes of Rakah and the Progressive List.

It would be a precarious alternative to the present monstrosity of a government and would raise the prospect of early breakdown leading to early elections. That alternative was rejected last year in the wake of the July 23 stalemate primarily because the parties were broke at the end of a protracted election campaign which they had just run.

By next summer, however, party treasurers may be willing to entertain the traumatic thought of running a new campaign.

The upshot of all of this prognosticating is that our political system is simply not working. Our economic crisis, which far from being an act of God, was the creation of scared and irresponsible politicians responding to a system which was not working, is the best evidence of that contention.

Our political leaders will go to great lengths to resist coming to grips with the reality of a system that must be changed. But eventually they will be forced to do so.

In the meantime, it would be well if the minority of thoughtful politicians in the various parties began turning their minds to how to change the system – electoral, parliamentary and party – which has led us to our present state.

The writer is a member of The Jerusalem Post *editorial staff.*

IMPORTANT OUTSIDER

TORA TODAY / Pinchas H. Peli

"NOW JETHRO, the priest of Midian and father-in-law of Moses, heard of everything God had done for Moses and for his people Israel, and how the Lord had brought Israel out of Egypt" (Exodus 18:1). Hearing the news, he took off for the desert, going to meet Moses and to greet him upon his remarkable accomplishments.

True, Jethro belonged to the family. The liberator of the Israelites was his son-in-law; still, he is praised as the first outsider to react favourably to Israel's victorious march. His visit was especially important at that time as it disproved what many believed – that "the whole world is against us."

Indeed, Jethro was not the only one, or even the first one, in the outside world that heard "of all that God has done for Moses and for his people Israel." The news of the spectacular events had certainly spread far and wide and "made headlines" even further than the land of Midian. Everybody must have heard about the unusual slave revolution, leading to freedom, which had taken place in Egypt. What the Tora underlines in the case of Jethro is not only that he, the outsider, "heard" the news, but also how he interpreted it and how he reacted to it.

The rabbis in the Midrash point out that it is not only *what* one hears that is significant, but also *how* one hears it. "One hears and gains," they say, "another hears and loses." Only a short while ago, in the Song of the Sea, we were told (Ex. 15:14) that the "nations heard" the same news that reached Jethro, and "they trembled... anguish gripped the dwellers of Philistia."

Amalek, at the outskirts of the desert, also heard – and what was their reaction? Amalek "came and attacked Israel at Rephidim" (17:8).

Jethro represents the exception. Not only did he rejoice with Israel during one of its best hours, but he was also, as the Talmud points out, the first to offer a formal blessing in praise of the Lord. "And Jethro said: Praised be the Lord who hath delivered you out of the hand of the Egyptians and of Pharoah." Many pious Jews today who frequently use the phrase *baruch hashem* (Praised be the Lord) in their daily speech are probably unaware that it was the non-Jew Jethro who coined this expression.

MOSES and his fold did not remain ungrateful to Jethro for the kind words he had said about them in a world filled with threatening Amaleks and nations "trembling" and "gripped with anguish" at the sight of a triumphant Israel. Jethro was feted as the guest of honour at a festive testimonial banquet given for him (18:12). Not an easy task for the caterers, considering the conditions in the desert and the fact that the manna was almost the only food available.

Jethro showed his friendly attitude to Israel not only by expressing praise for what he had heard about them. As a true friend, he felt justified in offering some constructive criticism regarding the manner in which Moses conducted judicial administration.

In his over-enthusiasm for law and justice, Moses seemed to have run himself into an administrative muddle, allowing the people to take advantage of their leader and teacher, who did not spare himself wherever and whenever they called upon him.

It was Jethro, the outsider, and Moses' father-in-law who realized that such a state of affairs would become unbearable. "You are not doing right," Jethro said boldy to Moses, "you will surely wear yourself out and your people as well. This work is too heavy for you and you cannot handle it alone." (18:18)

Jethro not only criticized, but also offered some valuable advice for reforming the existent system. His plan called for a graded delegation of authority. He suggested to Moses that only "every major (*gadol*, large) matter" should be brought to you, while the "minor (*katan*, small) matters will be decided by them," the carefully chosen judges to be appointed by Moses. Thus, "you will make it easier for yourself and let them share the burden" (18:22).

The Tora tells us that Moses welcomed the suggestions made by his father-in-law. He was not afraid to admit that even he, the celebrated leader and teacher, could learn a thing or two from the world outside his own camp.

Rabbi Haim Ben Atar, the great Moroccan mystic who settled in Jerusalem, where he wrote his celebrated commentary on the Tora, *Or Hahayim*, says that the very purpose of Jethro's visit to the Israelites in the wilderness was to teach us that although Tora is the all-encompassing repository of wisdom, there are things in which other people, the gentiles, excel more than the Jews. For instance, the skill of proper bureaucratic administration.

The greatness of Moses is to be seen also in the fact that unlike many leaders who invite expert consultants to advise them and then file away their reports, Moses immediately implemented Jethro's plan.

"Moses heeded his father-in-law and did just as he had said. Moses chose capable men out of all Israel and appointed them heads over the people – chiefs of thousands, hundreds, fifties and tens." A total of 78,600 chieftains for a population of 600,000 – quite a legion of bureaucrats.

Moses introduced, however, one significant change in Jethro's plan. When reading the text carefully (18:22 and 26), we find that while Jethro proposed that Moses handle only major legal cases involving large sums of money (*davar gadol*), and delegating the cases dealing with smaller claims (*davar katon*) to lower courts, Moses ruled that all the hard, complex cases (*ha-davar ha-kashe*) be brought to him, whether they involve a hundred thousand shekels or one pruta.

Unlike Jethro, the priest of Midian, Moses was of the opinion that what matters in the pursuit of justice is not the sum involved, but rather that the proper principle be upheld.

The Tora portion for this Sabbath is Yitro (Exodus 18:1-20:23). Rabbi Peli is Norbert Blechner Professor of Jewish Thought and Literature at the Ben-Gurion University of the Negev.

WORLD COUNCIL OF SYNAGOGUES

FIFTEENTH INTERNATIONAL CONFERENCE IN ISRAEL

FEBRUARY 12-20, 1985 – SHEVAT 21-29, 5745

The public is cordially invited to attend the following open sessions:

Tuesday, February 12, 1985, 8.30 p.m.
Beit Knesset Moreshet Israel, 4 Agron Street, Jerusalem.
OPENING SESSION
Mr. Teddy Kollek, Mayor of Jerusalem – Greetings
Mr. Shimon Peres, Prime Minister of Israel.
R.S.V.P. 02-226386, 227463

Wednesday, February 13, 1985, 9.15 a.m.
Laromme Hotel, Jerusalem.
MEET THE MASORATI MOVEMENT IN ISRAEL and MEMBERS OF THE KNESSET
8.00 p.m. RELIGIOUS TOLERANCE IN ISRAEL
Dr. Yosef Burg, Minister of Religious Affairs
9.00 p.m. ISRAEL/UNITED STATES RELATIONS
Mr. Simcha Dinitz, MK Former Ambassador to the United States.
Mr. Samuel Lewis, United States Ambassador to Israel

Thursday, February 14, 1985, 9.00 a.m.
Laromme Hotel, Jerusalem.
SEPHARDI AND ORIENTAL JEWS
Mr. Yitzhak Navon, Deputy Prime Minister, Minister of Education and Culture.
3.00 p.m. THE WORLD JEWISH SCENE — RELIGIOUS EXTREMISM AND ASSIMILATION
Diaspora Museum, Bnei Zion Hall, Ramat Aviv.
Panel discussion
Mr. Abba Eban MK

Shabbat, February 16, 1985, 8.30 a.m.
Beit Knesset Moreshet Israel,
4 Agron Street, Jerusalem.
SPECIAL SHABBAT SERVICES AND KIDDUSH

Tuesday, February 19, 1985, 9.30 a.m.
CONTEMPORARY ISRAEL/DIASPORA RELATIONS
Laromme Hotel, Jerusalem
Mr. Yitzhak Rabin, Minister of Defence.
Dr. Hertzel Fishman, Member Executive, WZO
Mr. Haim Aharon, Head of Aliyah Department, World Zionist Organization.
Mr. Avraham Burg, Advisor to the Prime Minister on Diaspora Affairs.

Wednesday, February 20, 1985, 9.30 a.m.
Laromme Hotel, Jerusalem.
SPANISH JEWRY AND ISRAEL/SPAIN RELATIONS
Ambassador Netanel Lorch, former Secretary-General of the Knesset.

YOU ARE CORDIALLY INVITED

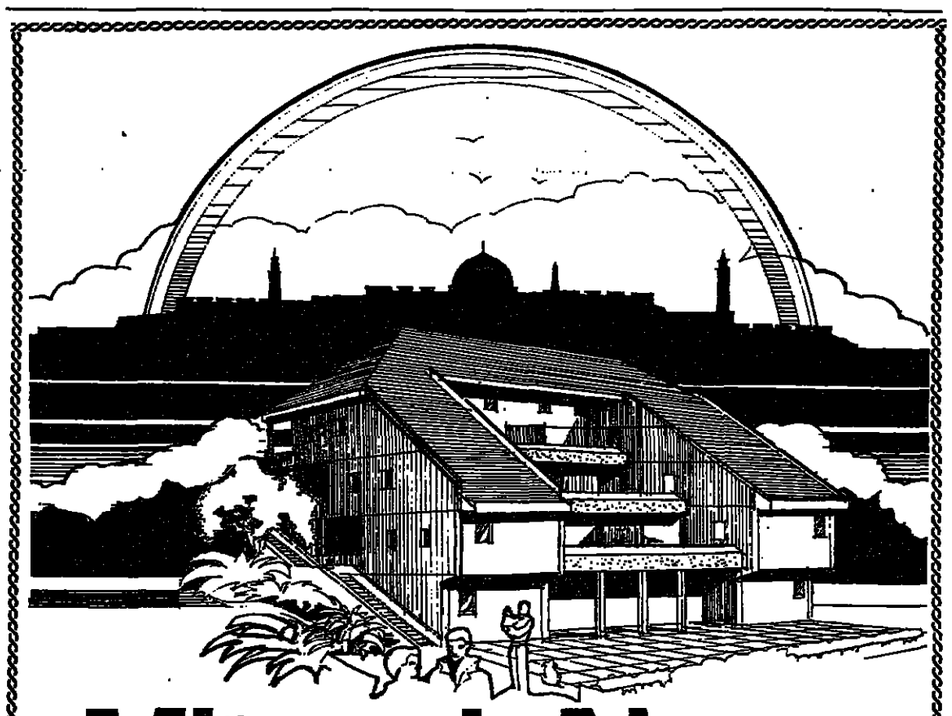

Mitzpeh Nevo
Maale Adumim
MINUTES FROM DOWNTOWN JERUSALEM VIA NEW HIGHWAY.

The National Religious Housing Project – overlooking Jerusalem

- GRADUATED BUILDINGS — 6½ ROOM COTTAGES
- MULTI-STOREY BUILDINGS — 3, 3½, 4, 4½ ROOM APARTMENTS

STAGE 3 SALES HAVE BEGUN
(for eligibles and others)

Ministry of Housing Eligibles: Take advantage of eligibility and special offer loans. You have a variety of supplementary mortgages to choose from.
Prices from **IS 23 million.***
* Linked to representative dollar rate on date of actual payment.
Price includes development but not VAT.

Comes with bank guarantee.

Project entrepreneurs: Mizrachi and Hapoel Hamizrachi World Centre.
Young Guard of World Mizrachi (Noam) and Birkat Moshe Hesder Yeshiva.

Details and Registration:
JERUSALEM — Mitzpeh Nevo, 54 King George St., Tel. 02-248113, 02-227418.
Sun.-Thur., 8.30 a.m.-3 p.m.
Fri., 8.30 a.m.-12 noon.
TEL AVIV — A.Z. Baranowitz Ltd., 105 Hahashmonaim St., Tel. 03-265294
Sun.-Thur., 8 a.m.-5 p.m.

A.Z. BARANOWITZ and SONS
Building Construction Ltd.

✓7 minutes from downtown Jerusalem via new highway.
✓Marble covered walls based on the Double Wall system.

ad952-31-F24

Smile your way through Israel with the **Dry Bones** Cartoon Book Available wherever THE JERUSALEM POST is sold

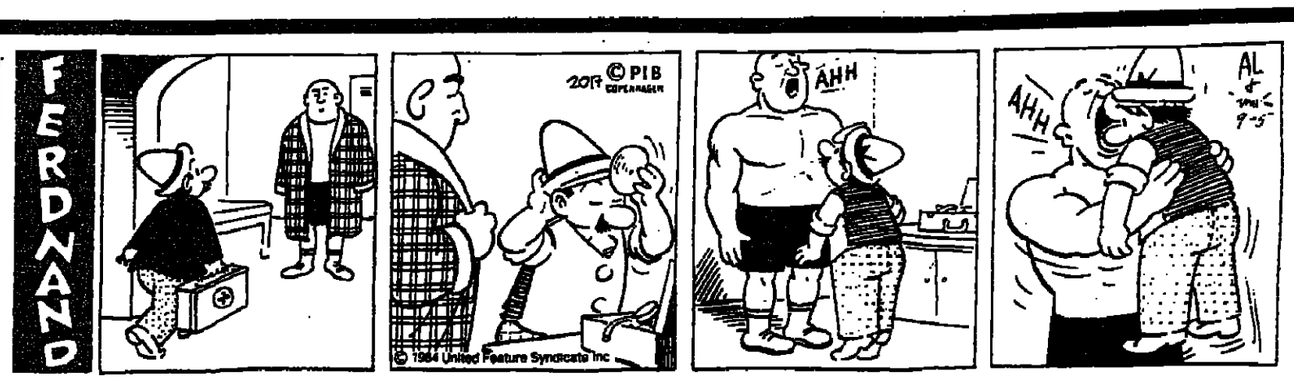

CLASSIFIEDS

appearing on Mondays, Wednesdays and Fridays.
MONDAY/WEDNESDAY RATES: Minimum of IS 4.784 for 8 words; each additional word IS 598
FRIDAY and HOLIDAY EVE RATES: Minimum of IS 6.256 for 8 words; each additional word IS 782. All rates include VAT. **DEADLINES** at our offices Jerusalem: Monday/Wednesday — 10 a.m. previous day. Friday — 5 p.m. on Wednesday. Tel Aviv and Haifa: 12 noon, 2 days before publication. Ads accepted at offices of *The Jerusalem Post* (see masthead on back page) and all recognized advertising agencies.

WHERE TO DINE

LA TRATTORIA RESTAURANT. French and Italian specialities, second floor, at your service, intimate. 119 Hanassi Avenue, Central Carmel. Tel: 04-82020.

BOOKS

WANTED BOOKS/LIBRARIES. Contact: Judit Naman. Tel. 03-724284.

DWELLINGS

JERUSALEM – RENTALS

VERY ATTRACTIVE small furnished apartment plus garden. Tel. 02-819145.

APARTMENT WANTED Furnished two/three bedrooms in Yemin Moshe. July 1985. (203)661-8282. Tamerin 27 Stag Lane. Greenwich, CT 06830.

WANTED: Kosher one-bedroom apartment on busline. May to July. German Colony preferred. Sydnee Horvitz, 435 John St., New Bedford, MA 02740 USA.

FOR TOURISTS luxury kosher apartments, also yearly. Tel. 02-431134.

HAR NOF, 4, 5, 6 + penthouses, all building stages and immediate entry. Ortal. Tel. 02-288588.

NEAR SHAARE ZEDEK, 3, furnished, telephone, heating. Tel. 02-631597, 02-662211.

BEIT HAKEREM. 4 furnished, spacious, sunny, view. Tel. 02-231930, 08-457184.

REHAVIA, 3½ fully equipped, heating, short periods. Tel. (02)699820.

BEIT HAKEREM. luxury 3½-4 room apartment. Furnished/unfurnished. Tel. 02-451276.

APARTMENT NEEDED over Pessah. One month beginning March 25 Tel. 02-431284, evenings.

WANTED – HOUSE/FLAT 4½-6 rooms, top floor, close to centre. Tel. 02-272970.

VILLA, RAMOT, 5, complete, heating, March-April. Tel. 02-877383.

JERUSALEM PURCHASE/SALE

KIRYAT WOLFSON, 5, including American appliances, attractive price. Exclusive "Ambassador". Tel. 02-668101.

WANTED TO BUY. Plot with quiet, unobstructed view of nature, to build villa. West Jerusalem suburbs. 600 sq.m. minimum. Private Tel. 02-541135. Not Shabbat

BAYIT VEGAN. Uziel, quick sale. 5 rooms, view, 27 steps down, garden entrance. $95,000 by owner. Tel. 02-430956.

NEVE YAACOV. 3 room apartment, telephone Tel. 02-667724 (not Shabbat).

FOR NEW IMMIGRANTS! Apartment – special mortgages. Pisgat Ze'ev. Gilo. Tel. 02-556572.

OLD TALPIOT, 4, well oriented, designed, double conveniences, immediate. Tel. 02-713776.

TEL AVIV – RENTALS

2½, INVITINGLY FURNISHED. North Tel Aviv. First floor, front, central, quiet. Tel. 04-224249

NORTH TEL AVIV apartment rentals. Contact specialists: "Inter-Israel" Tel. 03-294141.

NEOT AFEKA, 4 + tiled roof + telephone. Long term Tel. 03-447105.

HAIFA – RENTALS

4½ ROOMS + telephone + double bathroom + heating + view above Persian Garden. Tel. 04-246629.

NETANYA

NEW 4-ROOM, furnished. Long/short term. Tel. 02-672829, evenings.

NOBIL GREENBERG, housing specialists, sales/rentals. 2 Ussishkin St., Tel. 053-32558.

OTHERS

RISHON LEZION, lovely 3 room, fully furnished + telephone. Tel. 03-997070.

SAVYON SALE! Exclusive villa, large plot. Tel. 03-233021, 03-238176.

INSURANCE

CENTURION INSURANCE – for the service you deserve. Tel. 02-232475/6.

LESSONS

BODY FITNESS aerobics classes for everyone. Enjoy keeping fit. Tel. 02-633846 or 02-551628.

SONIA'S EXERCISE/JAZZ CLASS has started again Twice weekly. Tel. 02-662090.

LOST & FOUND

FOUND PUPPY at Bezalel/Gan Sachar intersection. Call 02-633846, if it's yours.

PERSONAL

VISITOR! For personal companion (travel, entertainment), call: Tel 03-444508.

PETS

RIDGEBACK, SHEPHERD & BASSET for good family. Free. Tel. 04-222335.

PURCHASE/SALE

FOR SALE: Electra cooker hood, unused, still in box. Only IS85,000, this week. Tel. 02-714247, not Shabbat.

AMCOR STOVE, model 4010, with rotisserie, 1 year old. Sacrifice. Moving. Tel. 04-257582.

BRIN AND BARON. 10 Shlomzion Hamalka, purchasing handmade objects, porcelain, crystal, silver. Tel. 02-234617.

SALE, RANKO COOKER, 5 gas burners, electric oven, very good conditions. Tel. 02-716663.

SERVICES

LARRY AND MIKE. Quality kitchen/bath room cabinets. Tel. 053-88108, 053-88591, afternoons/evenings.

BENNY BAND. South African cabinet maker, painter, floor waxing and furniture repairs. Tel. 052-32948 (after 5 p.m.).

ELECTRICIAN, BURGLAR ALARMS, installations, repairs. Mark Rabinowitz. Tel. 03-248117 ext. 1115, 052-22724.

RA'ANANA ELECTRICAL CONTRACTORS – Jackie Gork. Domestic and industrial installations, maintenance + repairs + fast boiler systems. Tel. 052-445801, 03-248117 ext. 1168.

VACUUM CLEANERS, microwave ovens – repairs. Sales and trade-in. Domestic and industrial. We rent carpet shampooing machines. Frank Shilo, 61 Herzog, Jerusalem. Tel. 02-662350.

SCOTTISH REUPHOLSTERY CO., 35 Dizengoff, Netanya. Tel. 053-25906, 053-44615(51951, 03-738111(5195).

ELECTRICAL APPLIANCES REPAIRED: TVs, microwaves, dishwashers, vacuum cleaners. Tel. 02-812633.

SITUATIONS VACANT

REQUIRED: Import English typist, part-time job. Tel. 03-295032.

REQUIRED OPTOMETRISTS with experience, and/or ophthalmologist. Pollak, 15 Brodetzky St., Tel. 03-415921.

AMERICAN AND Anglo-Saxon lawyers for lawyers office. Excellent conditions + cooperation. Tel. 03-906820, mornings.

RAMAT-HASHARON. Metapelet + housekeeping, sleep-in possible. Tel. 03-838297, 03-491344.

RAPAC ELECTRONICS – Neot Afeka, has vacancy for typist/clerk, 5-day week, full-time position. Please call: Tel. 03-477115, Adina.

TOP ENGLISH SECRETARIES. Telex, word processor operators, typists. Koah Adam Personnel, 203 Dizengoff St., Tel Aviv. Tel. 03-234440, 03-232667.

ENGLISH-SPEAKING WOMAN wanted, sleep-in, + part-time assistance for elderly lady. Excellent conditions. Tel. 02-636516.

WANTED FOR LAW OFFICE – English language secretary-typist. Hours: 3.30 p.m.-6.30 p.m. Tel. 02-666110.

VEHICLES

PASSPORT TO PASSPORT, 1983, Audi C, 25,000 km. Ron. Tel. 03-263327, 03-973197.

PASSPORT TO PASSPORT, Lancia Prisma, 5 speed, loaded. Tel. 02-415337.

PASSPORT 1982, Ford Cortina station, 42,000 km. Tel. 053-43815 (not Shabbat).

PASSPORT, FIAT PANDA, 1984, 19,000 km. Tel. 03-840681, Mike (home).

SMALL HATCHBACK sought. Tel. 02-527953.

FOR SALE: Passport to passport Renault 9c, 1984, 4 door. Like new. White. Tel. 02-714515.

MISCELLANEOUS

ELDERLY GENTLEMAN + CAR wants to share with similar widow excellent, modern furnished flat, etc. + similar meals. Will carry all expenses concerned. Tel. 02-663111, room 105, evenings.

FANNY FUSFELD SPIEGEL born in Brody, please airmail information about her, her children, or grandchildren to: Dr. M. Fusfeld, 16 Brompton Square, London SW3 2AD, England.

INT'L SHIPPING

OCEAN COMPANY LTD. expert reliable movers with 40 years' experience. Professional packing and shipping world wide, special rates for UK, USA, South Africa, operating all over Israel. Best insurance rates on the market. Tel. 04-523227 (3 lines). Tel-Aviv 03-296125, 03-299582 (evenings 03-483032).

FOR BOOK LOVERS
BIBLIOPHILE
The 7 language book store
Fiction, N.F., Judaica, rare books
New and secondhand, at reduced prices.
Dizengoff Centre, Gate 2, Tel. 03-290352
10.30 a.m.-3.00 p.m., 4.00 p.m.-7.00 p.m.
A NEW BIBLIOPHILE SERVICE
Just call us and we'll locate the book you were looking for, be it rare or out of print, new or secondhand. Delivery possible
ad685-30-f28

PESSAH
is Around the Corner!
Call now for an American Style Paint Job
Tel. 02-723113
ad211-14-f28

SITUATIONS VACANT ADVERTISEMENTS

The Equal Opportunity in Employment Law, 1981
Under the provisions of the above law, no one may reject an application for an employment vacancy, on grounds of sex or marital status, or because the applicant is a parent, unless the nature of the work precludes the employment of a member of a particular sex.
Offenders are liable to punishment under the law.
fn144-12-f5

World Zionist Organization
Dept. of Education & Culture in the Diaspora
Vacancy for
English Typist
with knowledge of Hebrew.
Full time position.
Tel. 02-246710.
ad183-06-f24

INTERNATIONAL TRANSPORTER
CAMPAIGN!
FREE HAULAGE from Tel Aviv, Haifa areas to port
★ FREE STORAGE at our warehouse – up to 30 days
★ FREE ESTIMATE all personal & commercial cargos
★ INSURANCE ★ CUSTOMS ★ CLEARANCE ★ PARKING
★ TRANSPORTATION OF ALL TYPES OF CARGO BY SEA OR AIR
★ DOOR TO DOOR SERVICE
INTERNATIONAL TRANSPORTER Tel Aviv: 03-229353, Haifa: 04-663682
Beeper (1384): 03-738111, 04-80541, 02-224341, 057-79765

DELTA MOVE Ltd.
TEL AVIV 166 BEN YEHUDA ST. TEL 03-235947
OPEN 8 A.M. – 6 P.M.
TOTAL RESPONSIBILITY FOR YOUR HOUSEHOLD GOODS & PERSONAL EFFECTS
* Professional packing
* All risks insurance
* Door to door service
We offer a special 25% discount to U.S.A., Canada & Europe.
Call us for a free quote 03-235947

WINDMILL HOTEL
Vacancy
ENGLISH/HEBREW TYPIST
Please call the personnel department,
3 Mendele St., Jerusalem,
Tel. 02-663111.
AD158-06-f28

Maquette Ltd.
Acre
requires
Senior Secretary
★ English as mother tongue, and good knowledge of Hebrew
★ Able to work independently
★ At least 5 years' experience
★ English telex, typing experience; knowledge of export procedures desirable
★ Full-time job
★ Good conditions for the right person
Tel. 04-919321
ad852-02-f28

MAJOR ITALIAN HEALTH COMPANY
is looking for
RESEARCH DIRECTOR (Diagnostics)
Location in Central Italy
Expertise in immunodiagnostic technologies with industrial experience.
Should hold Ph.D.
Age 35–45.
English Essential.
Please send C.V. in English to:
P.O.B. 50034, Tel Aviv 68125
ad336-11-f24

Storage Rooms
For personal and business needs – small or large. Short term/long term rentals. Dry, inexpensive, safe.
Your lock, Your key, Your room!!
☎ 02-532131, beeper 1489

Required
Native English Assistant
age 22 – 35. Native Englishman/woman, perfect typing, for Stier Group International Conventions Department, 203 Dizengoff St., Tel Aviv. For interview contact Rina: 03-233011
ad321-12-f24

A position is available for
ENGINEER
to take charge of studies in Israel on
A New Submarine Telecommunications Cable Project
We require at least 3 years' experience in intercontinental submarine communications (transmission, signalling, maintenance and operation), and familiarity with the application of optic fibre technology to communications systems.
Suitably qualified applicants should submit, in strict confidence, full personal data, with particulars on education, professional experience and salary history to the:
INTERNATIONAL SUBMARINE CABLE COMPANY LTD., P.O.B. 91008, JERUSALEM.
ad279-12-f24

MAJOR ITALIAN HEALTH COMPANY
is looking for
EXPERT IN BIOTECHNOLOGY
(with experience in scaling up from pilot plant to commercial unit), to locate in Central Italy.
Should hold Ph.D. and have experience in the following fields:
– Fermentation of yeast
– Mammalian cell growth
– Bacteria growth
– Connected operations of purification
English essential.
Industrial experience required.
Please send C.V. in English to
P.O.B. 50034, Tel Aviv 68125.
ad333-11-f24

Ulpan not for you?
INTENSIVE HEBREW STUDY GROUP
For modern, linguistic course, we seek – a few highly motivated students and Progressive Teacher
Call Levy, Tel. 02-715288, or Devorah, Tel. 02-524777.

CARMEL SCHOOL PRETORIA
HEADMASTER
Applications are invited for the post of Headmaster of Carmel School (a private Jewish day school situated in Pretoria, Republic of South Africa) effective January 1, 1986. The successful candidate will be expected to join the school staff during 1985, prior to the retirement of the present headmaster on December 31, 1985. The financial package is negotiable, but in any event will not be less than the applicable package payed by the Transvaal Education Department.
A written application, including curriculum vitae and names of at least two referents, should be directed to:
The Chairman, Carmel School Board of Governors
P.O.Box 17010, Groenkloof, Pretoria, South Africa.
ad221-12-f31

FOR SALE! – BARGAIN!
Genuine 18kt gold men's Rolex watch, date just, jubilee bracelet with invisible lock and certificate.
US$4,900. Last and final price.
Tel. 03-479866 (Rami).
ad054-11-f24

WE BUY BOOKS
Antiquarian and rare German, English, etc. Highest prices paid throughout the country.
M. Pollak, 36 King George St., Tel Aviv, Tel. 03-288613.
Established 1899.

LUXURY APARTMENT FOR SALE
in Tochnit Lamed. 5 rooms + many extras, 3rd floor. Wall-to-wall carpeting, airconditioning. Furniture optional. Phone: 03-411637 from Sunday evening.
ad332-11-f24

For sale
HOUSE
in Herzliya Pituah
12 rooms, 2 dunams.
Tel. 052-72991
Agents, please abstain
AD337-11-f24

Albany International Forwarders.
Division of Albany Israel Freight Ltd
7 Yad Haruzim Street, Tel Aviv 67778, Israel.
Telephone (03) 378911. Telex: 341469 ALBANY IL.
•Household Goods • Personal Effects • Antiques • Fine Arts • High Value Goods.
We are the Professionals. Taking total responsibility to - Pack. Ship. Clear. Deliver your possessions.
Anywhere in the world
We insure exclusively through Lloyds of London. And we guarantee your cost to be within 10% of our written estimated price.
Call us for a Free Quote
Tel Aviv 03-378911, 03-378763
Haifa 04-668808, 04-663772
ON THE MOVE-WORLDWIDE
Branches — Ashdod, Lod, Jaffa.
A LEX U.K. Company
Lex SERVICE IATA

Worldwide Transport Forwarders & General Services Ltd.
22 B ZAMENHOFF ST. TEL-AVIV 64 373 TEL 03-282764 TLX 361164 WTF
★★MOVING OVERSEAS★★
"OVER 16 YEARS EXPERIENCE"
SHIP YOUR PERSONAL BELONGINGS ANYWHERE IN THE WORLD BY SEA AND AIR VIA W.T.F.
WE WILL SOLVE ALL YOUR PROBLEMS IN MOVING OVERSEAS — FROM A SMALL TRUNK TO A FULL CONTAINER
WE SPECIALIZE IN:
*** DOOR TO DOOR SERVICE
*** ALL RISKS INSURANCE
*** EXPORT-IMPORT PACKING — CRATING
*** FULL CUSTOMS DOCUMENTATION
*** CONSULTATION & FREE ESTIMATES
PLEASE CALL WORLD WIDE TRANSPORT FORWARDERS
TEL: (03)282764 WE OFFER A SPECIAL 20% DISCOUNT TO CUSTOMERS SHIPPING TO U.S.A. & CANADA & EUROPE

T.D.Y. - THE CHOICE OF THOSE WHO KNOW
T.D.Y. YOUR HOUSEHOLD GOODS SHIPPER
ANYWHERE IN THE U.S.A. AUSTRALIA EUROPE SOUTH AFRICA
FROM A SMALL TRUNK TO A BIG CRATE
Call Today
03-376658/9
03-376232/3
04-661137/8
HEAD OFFICE ISRAEL 26 RIVAL ST. TEL AVIV
HAIFA OFFICE 33 HANAMAL ST.
HEAD OFFICE U.S.A. N.Y. (718)456-9703
LOS ANGELES (213) 432-6455
FREE STORAGE AVAILABLE
FREE ESTIMATE IN YOUR HOME

State Cooperage
We'll Pack & Deliver
Anything from Pencil to Piano
Anywhere in the World
Ready to go?
Don't bother packing. We are specialists in packing and delivering.
• Complete professional packing.
• Door to door containerized worldwide moving.
• All risks insurance.
• Free estimates
• Call us for free information.
State Cooperage – Transclal Ltd.
Tel Aviv, 10 Yad Harutzim, Tel. 03-375211
Haifa, 55 Ha'atzmaut Road, Tel. 04-642486
New York, State Cooperage, 57-10 Flushing Ave. Tel. 212/3813700
Rotterdam, Transclal B.V. Albert Flesmanweg 135 Rotterdam 3088 GC Holland. Tel. 311/0281177
MEMBERS OF THE CLAL GROUP
Kol Hamefarsem

OMEGA OVERSEAS CO.
International Household Removers
DOOR TO DOOR
Anywhere in the world by sea and air
Before you make your decision CALL US for your best offer
Your big move deserves our personalised service which only OMEGA can offer
★ Free estimates
★ Customs documentation
★ Export packing and crating
★ All risks insurance
★ Complete service at your destination
Please call TODAY. Tel. 03-221108, 238176 OMEGA Overseas - 114 Hayarkon St., Tel Aviv Telex: 45181 ARANIL
USA: OMEGA Shipping Co. Inc. 176-26 148th Ave. Jamaica, New York, 11434 Tel. (718)656-7630

In JERUSALEM it's always
THE PROMISED LAND
INTERNATIONAL SHIPPERS OF HOUSEHOLD GOODS AND FINE ART
OFFICIAL AGENT
ALLIED VAN LINES INTERNATIONAL
Let us take care of your move abroad. We offer the best facilities in the country at competitive prices. By sea or air.
TELEPHONE:
(02)526162
The PROMISED LAND
60 Yirmiyahu St.
(opposite the Jerusalem Post) Jerusalem

International Insurance Agency
in West European country
requires

SENIOR SALESPERSON AT ADMINISTRATIVE LEVEL

Qualifications:
★ At least 10 years' proven experience in life insurance (including supervision of workers and administration of office)
★ Ability to carry out high level negotiations
★ Full command of French and English, essential
★ Knowledge of additional languages, an asset.

The work requires living abroad – excellent employment terms.
Those interested should apply in writing, only, in French or English, including details of experience, to: **P.O.B. 45067, Tel Aviv for "Senior."**
Discretion assured.

AD320-11-F28

DANIEL דניאל

For THE DANIEL HOTEL AND SPA, Herzliya-on-Sea, required:
Fully qualified and experienced **BEAUTICIANS, MASSEUR/MASSEUSE** (experienced in Hydrotherapy).

Applicants for above positions should hold internationally recognized diplomas and have a fluent working knowledge of English and Hebrew.

Please call Ms. Gita, Tel. 052-544444, 9 a.m.-4 p.m.

ad334-11-f24

SHAARE ZEDEK MEDICAL CENTER JERUSALEM
requires a

Purchasing Clerk

Experience in negotiating clearing of imports with customs brokers, forwarding agents, suppliers' representatives. Knowledge of customs procedures.

Candidates should contact **Personnel, 02-555427,** or send their resumes to **P.O. Box 293, Jerusalem.**

ad280-12-F24

Vacancy

Part Time Clerk

Good knowledge of Hebrew and English.
Typing in both languages.

Working hours: Sunday-Thursday, 1.00-5.00 p.m.
Friday, 8.00 a.m.-1.00 p.m.

Please call, Tel. 03-294222, ext. 39, between 7.30 a.m. and 9.00 a.m.

ad340-28-f24

Knowhow Based Enterprise in Jerusalem requires:

OFFICE MANAGER
English and Hebrew (other languages an asset), typing, administration and contact with clients.

PROGRAMMER
Graduate of computer science course.

ELECTRONICS TECHNICIAN
for production department.

Please send application, including curriculum vitae, to
P.O.B. 4503, Jerusalem 91044.

ad347-11-f24

Large manufacturing company located in southern Israel requires:

REGISTRATION CLERK

Background in chemistry or biology preferred.
Fluency in Hebrew, English and German including typing in all 3 languages.

Applicants are requested to respond by handwritten letter, including curriculum vitae, to:
P.O.B. 50255, Tel Aviv 61504
for "Registration Clerk."

ad338-10-f24

Queen Juliana Parents Home
Rehov Hamagshimim, Herzliya

ASSISTANT MANAGER (Housekeeper)
Wanted

Requirements:
★ Experience
★ Languages: Hebrew, Dutch or German

Apartment available.
Please apply in writing or by phone:
Tel. 052-553338

ad323-11-F24

THE WORLD ZIONIST ORGANIZATION

Department of Education and Culture
invites

TEACHERS – VOLUNTEERS

to teach English in Israel in the Summer of 1985

An opportunity to experience Israel which you'll never get as a tourist. Certified American teachers interested in volunteering their services as tutors of English to Israeli students may write for further information to:

Edna D. Gordon, Director, T.O.V.S.
Teachers on Volunteer Service
Dept. of Education and Culture, WZO
515 Park Ave., New York, N.Y. 10022

Please enclose a stamped, self-addressed legal size envelope.
No stipends provided.

ad240-12-f31

CANNON FILMS/G.G. ISRAEL STUDIOS JERUSALEM LTD.

"THUNDERWOMEN"

An international feature film produced in Israel.
Shooting: April – May 1985.

– **HORSERIDERS** – (f/m) age: 16-40
– **GOOD-LOOKING WOMEN** – European and Oriental Appearance: age: 20-40
– **WELL BUILT SPORTSMEN** – European look (possible with beard and long hair) age: 10-40
– **GOOD-LOOKING CHILDREN** – (f/m) age: 9-15

Interviews will take place with **ANAT** at G.G. ISRAEL STUDIOS, 6 Belinson St. Tel Aviv (next to the Tel Aviv Cinema) on February 10, 11, 12 between 12 and 6 p.m.

UP-TO-DATE PHOTOS, OBLIGATORY

ad329-11-f24

PROFESSIONAL LIFE GUARD

wanted for our new exclusive swimming pool.

REQUIREMENTS
★ **Excellent English**
★ **At least 2 years experience in pool maintenance.**
★ **Public Relations skills**
★ **Prepared to work shifts.**

Please call Personnel Dept. 03-286222 to arrange for an interview.

Tel Aviv-Sheraton Hotel
115 Hayarkon Street, Tel Aviv 63573

ad361-11-f24

הפדרציות של אמריקה וקנדה בישראל
ASSOCIATION OF AMERICANS & CANADIANS IN ISRAEL

Netanya Region seeks

FULL-TIME COUNSELOR

Former North American, preferably with available car.
Qualifications:
B.S., social sciences, humanities, social work.

Apply Sunday to Director, Netanya Region, Tel. 053-30950.

ad343-10-f24

English Teachers

Wanted
to prepare morning or evening classes for matriculation exams, in Tel Aviv.
Teachers, experienced in preparation for matriculation are requested to call: **03-257511.**

Good conditions for suitable applicants.

ad117-01-F24

MOSHE DAN, **Kfar Shmaryahu,** offers the following cars for sale, passport-to-passport:
Buick Century, 1983, 2,000 miles; **Ford Escort station,** 1984; **Alfa 2,000,** 1983, air-conditioner; **BMW 525,** all extras, 1984, 8,000 kms.; **Opel Kadett** automatic, 1984, 4,000 kms.; **Volkswagen Derby** coupe 1983, 7,000 kms.; **Fiat Uno** 1984, 12,000 kms.; **Ford Sierra** station, 1984, 13,000 kms.; **Honda Accord,** 1982; **Mercedes 230** coupe, 1978; **Rover 3500,** all extras, 1982, 10,000 kms.; **Mercedes 280,** 1978, 47,000 kms.; **Renault 4 TL,** 1982; **Volvo 244,** 1979, 10,000 kms.; **Citroen** "Jeep" 1976; **Chevrolet Malibu,** 1978, 16,000 miles.
All prices include shipping to Haifa. Also a large selection of all types of vehicles. We ship your car to Cyprus for storage and, if necessary, deal with its sale. **052-70572, 052-72532, 052-70088.**

ad258-10-F24

THE 6th NATIONAL SCRABBLE TOURNAMENT

Once again, a wonderful weekend of wily wordplay – February 14-16, at the Galei Kinneret Hotel in Tiberias. Get together with Israel's Scrabble enthusiasts, for the camaraderie, the prizes, and the excitement of spirited competition, in a professionally organized tournament.

NOTICE: CHANGE OF PRICE

The price of the tournament has been adjusted, to compensate for the value of the shekel following the price freeze. The hotel portion of the price, instead of IS 52,500, is reduced to IS 42,000. The deposit remains at IS 14,000.

Because of the 20% reduction, the registration deadline has been extended. Deposits (IS 14,000) will still be accepted if postmarked no later than Sunday, Feb. 10, and sent by REGISTERED MAIL ONLY to Ziontours Jerusalem.

***Price is per person in a double room for two nights half board,* includes VAT and service. Single supplement available. Participants are requested to bring their Scrabble sets if possible. For further information call Ziontours, (02) 233326.**

To: Ziontours Jerusalem, 23 Hillel St., Jerusalem 94581.
Please register me for the 6th National Scrabble Tournament.
I enclose a cheque for IS 14,000 per person for registration, the remainder payable upon arrival.

Number of players____ Additional non-playing guests____

I / We will be bringing a Scrabble set ☐ Yes ☐ No

Additional details should be included on a separate piece of paper.

NAME (please print)_____
ADDRESS_____
CITY_____ CODE_____ TEL._____

DAHAF accepts ads round the clock

URGENT FAMILY ANNOUNCEMENTS, AND ALL OTHER TYPES OF ADS FOR
THE JERUSALEM POST

ACCEPTED 24 HOURS A DAY AT DAHAF DIZENGOFF 118 DIZENGOFF
(opp. Cassit)

TEL. 239952, 248518

RELIGIOUS SERVICES

SHABBAT	BEGINS	ENDS
Jerusalem	4.42 p.m.	5.56 p.m.
Tel Aviv	5.00 p.m.	5.58 p.m.
Haifa	4.51 p.m.	5.56 p.m.
Beersheba	4.58 p.m.	5.57 p.m.
Eilat	5.02 p.m.	6.01 p.m.

Tora Portion: Yitro

JERUSALEM

JERUSALEM GREAT SYNAGOGUE. Friday Minha/Maariv 5.05. Shabbat. Shaharit 8. Cantor Naftali Herstig and Jerusalem Great Synagogue Chour directed by Eli Jaffe.

YESHURUN CENTRAL SYNAGOGUE. Friday Minha 5.05 Shaharit 8, Minha 12.45, 4.40. Maariv 5.55. Hazan: ASHER HEINOVITZ.

WORLD COUNCIL OF SYNAGOGUES. Conservative. 4 Agron. Friday Minha 5.05. Shaharit 8.30. Dvar Tora: Rabbi Alex Shapiro. Hazan: Dov Kaplan.

Hebrew Union College. Jewish Institute of Religion. 13 King David St. Shaharit 10. (Reform).

Italian Synagogue at Museum of Italian Art. 27 Rehov Hillel. Minha. Fridays. 20 min. after candle lighting. Shabbat. Shaharit 8 a.m.

Har-El Synagogue (Progressive). 16 Shmuel Hanagid St., Tel. 02-223841. Friday 5.30 p.m., Drasha: Adv. Jonathan Livni. Shabbat 9.30 a.m., Rabbi Tovia Ben-Horin.

TEL AVIV

Great Synagogue. Tel Aviv. 110 Allenby Rd. Services conducted by Cantor Shmuel Rivkin. Rambam shiur on "Shabbat as Commemorating Creation and the Exodus from Egypt". Gemara shiur on Bava Batra. "Legal Aspects of Land Settlement in our Day", Shiurim by Synagogue President. Avraham Hatzroni. Minha 5.10. Shaharit 8. Kiddush and Tu Bishvat fruits after prayers.

CHRISTIAN

JERUSALEM

Redeemer Church (Lutheran) Muristan Rd. Old City. Jerusalem. Sunday Worship 9.00 a.m. Tel. 282543, 289201.

Christ Church (Anglican) opp. Citadel. 8.00 a.m. Holy Communion. 9.30. Family service. 7.00 p.m. Evening service.

Baptist Congregation. 4 Narkis. West Jerusalem: Saturday services: 9.00 a.m. Hebrew: 10.30 a.m. English. Tel. 225942.

St. Andrew's Church of Scotland. near Railway Station. Sunday morning service. 10 a.m.

Pentecostal Worship Service. Mt. Zion Fellowship. 7.30 p.m. Fri., Sat., Sun., Tel. 283964.

St. Paul's (Pentecostal), 32 Shivtei Yisrael. 6.30 p.m. Sat. Tel. 02-717988.

Jerusalem Christian Assembly. YMCA auditorium. 26 King David St., Tel. 723968. Sunday evening 7.30 p.m.

Jerusalem Church of God (Seventh Day). "House Of Prayer For All People" – Pastor Gordon M. Fauth. Sabbath services: 10.30 a.m. 10 Ein Rogel St. (Mitzpeh Abu Tor). Tel. 718814.

TEL AVIV

Immanuel Church (Lutheran) Tel Aviv-Yafo. 15 Rehov Beer Hofman (near 17 Rehov Eilat) Tel. 820654. Saturday's Service 11 a.m. Service in English every Sunday at 10 a.m.

HAIFA

Elias Church (Lutheran) Haifa. 43 Moriah Street. Saturday Service 11 a.m. Tel. 04-523581.

OTHER CENTRES

Baptist Village Congregation. 2 km. north of Petah Tikva. Saturday Service. Bible study 9.30 a.m. Worship 10.30 a.m. Tel 052-32832

THE CHURCH OF JESUS CHRIST OF LATTER-DAY SAINTS (MORMON CONGREGATIONS)
Jerusalem: 58 Nablus Road (next to the Ambassador Hotel). Tel. 02-815294.
Tel Aviv: 27 Shever Menashe St., Herzliya. 052-77756.
Galilee: 15 Shlomo Hamelech St., Tiberias. 067-92260.
Worship Services each Saturday from 9 a.m. to 12.

Notices are accepted for this column, appearing every Friday, at a rate of IS2888 per line, including VAT. Publication every Friday over a period of a month costs IS6604 per line including VAT.

GENERAL ASSISTANCE

EMERGENCY PHARMACIES

Jerusalem: Kupat Holim Clalit. Romema. 523191. Balsam. Salah Eddin. 272315. Shu'afat. Shu'afat Road. 810108. Dar Aldawa. Herod's Gate. 282058.
Tel Aviv: Benny. 174 Dizengoff. 222386. Briuth. 28 King George. 283731.
Petah-Tikva: Hayarkon. 24 Stampfer. 910946.
Netanya: Kupat Holim Clalit. 31 Brodetski. 91123.
Haifa: Mazor. 97 Hameginim. 524113.

SATURDAY

Jerusalem: (day) Mount Olives. 287480. Balsam. Salah Eddin. 272315. Shu'afat. Shu'afat Road. 810108. Dar Aldawa. Herod's Gate. 282058 (evening) Kupat Holim Clalit. Romema. 523191.
Tel Aviv: (day) Benny. 174 Dizengoff. 222386. Aviv Afeka. 28 Ahimeir. 427198 (evening) Benny. 174 Dizengoff. 222386. Superpharm. 40 Einstein
Petah-Tikva: Russel. 89 Rothschild. 911406.
Netanya: Neot Shaked. Ezorim Commercial Centre. 52484.
Haifa: Massada. 30 Massada. 665806.

DUTY HOSPITALS

Jerusalem: Shaare Zedek (pediatrics, internal). Hadassah E.K. (Obstetrics, surgery, orthopedics, ophthalmology, E.N.T.).
Tel Aviv: Rokah (pediatrics, internal). Ichilov (surgery).
Netanya: Laniado (obstetrics, internal, surgery, pediatrics, gynecology).

SATURDAY

Jerusalem: Bikur Holim (pediatrics, obstetrics). Hadassah E.K. (internal, surgery orthopedics, ophthalmology, E.N.T.).
Tel Aviv: Rokah (pediatrics). Ichilov (internal, surgery).
Netanya: Laniado (obstetrics, internal, gynecology, surgery, pediatrics).

FIRST AID

Magen David Adom emergency phone numbers (round the clock service).

Ashdod 41333	Jerusalem *523133
Ashkelon 23333	Kiron 344442
Bat Yam *585555	Kiryat Shmona *44334
Beersheba 78333	Nahariya *923333
Carmiel *988555	Netanya *23333
Dan Region *781111	Petah Tikva *9231111
Eilat 72333	Rehovot *45133
Hadera 22333	Rishon LeZion 942333
Haifa *512233	Safed 30333
Hatzor 36333	Tel Aviv *240111
Holon 803133	Tiberias *90111

*Mobile Intensive Care Unit (MICU) service in the area round the clock.
101 Emergency phone number in most areas.

Rape Crisis Centre (24 hours). for help call Tel Aviv. 234819. Jerusalem – 810110. and Haifa 88791.

"Eran" – Mental Health First Aid. Tel.: Jerusalem 669911. Tel Aviv 253311. Haifa 538888. Beersheba 48111. Netanya 35316.

For information on Battered Women Shelters call Family Violence Service – 03-231675/235922 or any of the Rape Crisis Centre or Eran hot lines.

DENTAL

Tel Aviv: Dental Association clinic 49 Bar Kochba St.. Friday: 6 p.m. to midnight: Saturday: 10 a.m. to 2 p.m.: 8 p.m. to 10 p.m. Tel. 03-284649.

Haifa: Dental Society clinic Sunday: 7 p.m.-9 p.m. Tel. 251993: Monday: 8 p.m.-10 p.m. Tel. 520313. Tuesday: 7 p.m.-9 p.m. Tel. 220985. Wednesday: 8 p.m.-10 p.m. Tel. 520313. Thursday: 7 p.m.-9 p.m. Tel. 220985. Friday: 7 p.m.-9 p.m. Tel. 532593. Shabbat: 8 a.m.-10 a.m. Tel. 251993. 9 a.m.-12 p.m. 532593.

Jerusalem Centre for Drug Abuse and Misuse Intervention. Tel. 663828. 663902.
14 Bethlehem Rd.

POLICE

Dial 100 in most parts of the country. In Tiberias dial 924444. Kiryat Shmona 4444.

FLIGHTS

24-HOURS FLIGHT INFORMATION SERVICE
Call 03-972484
(multi-line)
ARRIVALS ONLY
(TAPED MESSAGE)
03-381111 (20 lines)

THE NEW YORK TIMES MAGAZINE CROSSWORD PUZZLE

SOLUTIONS TO TODAY'S PUZZLE NEXT FRIDAY

Tee Off on the Biggies!

BY JUDITH C. DALTON/Puzzles Edited by Eugene T. Maleska

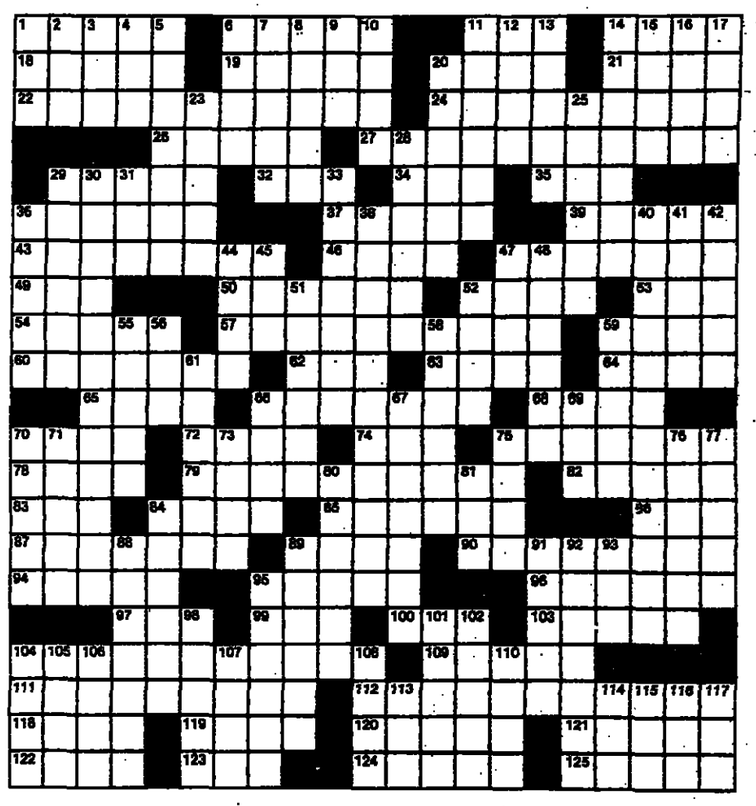

ACROSS
1 Joshua's spying companion
6 Actress Siddons
11 Tappet mover
14 "—— a little pony"
18 Unburnt brick
19 Tequila plant
20 Lady from Leiria
21 Parnassian number
22 Soviet money producer
24 Hermaphroditic plant
26 Enclose
27 Polish area
29 Citified
32 Azimuth
34 Tale: Abbr.
35 Violinist Kavafian
36 Smelting residue
37 Famed Canadian physician: 1849-1919
39 Gosling on la ferme
43 Short songs for Scotto
46 Writer Foley et al.
47 "... strange —— could be!": E. Lear
49 Burler's need
50 Sprinkle
52 Glacé
53 Group for J.D. and R.E.L.
54 Indian carriage
57 Position document
59 Round farm basket
60 Comical trio
62 Steno's concern
63 Jot
64 Gentles
65 Jackson and Clay, e.g.
66 Common cold's cousin
68 Calm, in Calais
70 Singer Ed
72 Autocrat
74 Strong ale
75 Chooses
78 Empty
79 Chimpanzee criterion
82 Like some committees
83 J.F.K. info
84 Astound
85 Site of half of Lake Victoria
86 Alma——, Russian city
87 Walked through puddles
89 Musical intro
90 Of durability
94 Azores seaport
95 New Zealand native
96 Unwed
97 Trappist cheese
99 Alsatian artist
100 Concha
103 Bumbo and ombu
104 Milwaukee assents
109 Daises
111 "A virtue that was——...": Shak.
112 Contests at Cambridge
118 Jewish month
119 "Meet Me —— Louis"
120 Moslem ruler
121 Emulate Red Jacket
122 Charged atoms
123 Calendar abbr.
124 Billiard shot
125 Insurance-premium estimator

DOWN
1 LaSalle or Mercer
2 Fuss
3 First Lady in 1929
4 Wane
5 Site of Queen's University
6 Muttonfish
7 Old World lizard
8 Fall guy?
9 Rosary bead
10 Linen marking
11 Andean flier
12 "The Breeze ——," 1940 song
13 Singer Nixon
14 Kind of carpet or dye
15 "——, Silver!"
16 Part of A.D.
17 Judge
20 Count of Monte Cristo
23 Surrealist Max
25 Eight
28 In the arms of Morpheus
29 Eradicate
30 Foolocracy period
31 An M.I.T. degree
33 Debase
36 Preserves
38 Wise administrator
40 Bout in a ring
41 A Caucasian
42 Wagon tongues, Down East
44 Sign on a second
45 U.S.N. policing groups
47 Vinegar: Comb. form
48 Sonoran's garb
51 Teeming
52 Malaysian city
55 Toulouse, e.g.
56 Space or Stone follower
58 Device for spraying paint
59 Caught sight of
61 Property holdings
66 Norman city
67 Patron saint of Palermo
69 Miss. neighbor
70 Flummox
71 Actress Thomas
73 Weeding tool
75 Establish in office
76 Bottom lines
77 Squama
80 Mother of Minos
81 Kin of sts.
84 Bar vessel
88 I.L.A. men
89 Dam, to a lamb
91 Up and about
92 Balcony
93 Ending for hero
95 "Thou —— not sacrifice the passover": Deut. 16:5
98 Upbeat, in music
101 After, in Arles
102 Is nomadic
104 —— B'rith
105 Change the décor
106 Meredith's "— Harrington"
107 Town in Mozambique
108 Counterfeit
110 Bell the cat
113 Drs.' group
114 Bikini part
115 Break a fast
116 Midi season
117 Rev.'s talk

ANSWER TO PREVIOUS PUZZLE

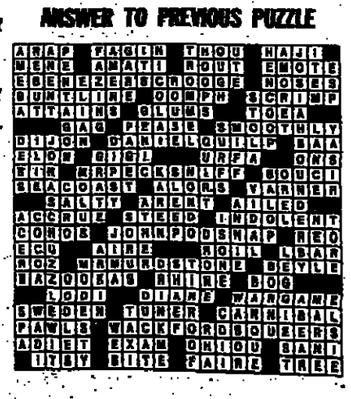

هكذا من الأصل

THE JERUSALEM POST לוח החדש MA'ARIV HA'ARETZ

HALUACH HEHADASH — Classified Advertisements
in cooperation with MA'ARIV•HA'ARETZ•HA'IR•KOL HA'IR
All classified advertisements for Friday submitted to Haluah Hehadash head office by 5 p.m. Thursday preceding publication appear in this section

Vehicles

Cars for Sale

ALFA ROMEO

Campaign! In Luah Hehadash! 50% reduction on all vehicle sales advertisements. Details at all advertising agencies.

Sud 1983, one owner, 30,000km., test 03-712639.

AUDI

Audi 100 GL. 1978. 2nd owner. 115,000. additions. 02-417051.

C 1983. 25,000km., additions. Ron. 03-263327. 03-973197

AUSTIN, MORRIS

1000. 1973. excellent condition. IS1,300,000. 03-717106. 03-354465.

AUTOBIANCHI

Junior 1984. one owner. 9,000km.. excellent condition IS5,500,000 03-474878.

Autobianchi Junior. 1984. one owner. 9000km.. excellent condition. 03-474878.

B.M.W.

Campaign! In Luah Hehadash! 50% reduction on all vehicle sales advertisements. Details at all advertising agencies.

318. 1978. lovely. good condition. 797740; home. 793249.

323. 1979, passport-to-passport 052-70448. 12.00-15.00. Gary.

CITROEN

Campaign! In Luah Hehadash! 50% reduction on all vehicle sales advertisements. Details at all advertising agencies.

Visa Super. 1982. one owner. 50,000. well kept. beautiful. 875945.

COMMERCIAL CARS

504, 1983. one owner. 60,000km.. excellent condition. 063-77457.

Campaign! In Luah Hehadash! 50% reduction on all vehicle sales advertisements. Details at all advertising agencies.

Chevrolet van. 1974. excellent condition. 08-230897.

For sale driver-partner for trailer truck + tipper. 053-52136.

Imported' Engines, gears, backaxles, various parts for all types of trucks. Musik Spare Parts. 51 Hamelacha. Holon Industrial Zone.

Peugeot 404. 1977. overhaul. test. standard box .03-990552.

Peugeot van. 1979. standard box. benches. radio. 03-203433.

Sussita van. 1977. Ford engine. 053-53052.

Transit 82. arranged for passengers. 03-903081. not Shabbat.

Chevrolet C 10. 74. good condition. no roof rack. 063-26628.

GMC. Vendura. long. for passengers. 83 model: Ford Transit. passenger. 82 model. Kibbutz Amiad. 067-35332.

Peugeot 404. 1982. standard box. one owner. 03-352311. 03-355545.

Peugeot 504. 1972. box for passengers. excellent condition. 03-825140.

Renault Traffic 1000 T.. 1984. 04-673184. office 04-662213.

Subaru van. 1982. box. exchange possible! 02-243253. 02-287569.

Ashdot Ya'acov is selling Convert tow-truck. Cummins engine 1982. full-trailer Ram-Sa. 1981. 067-56211/386. evenings: 56332. Shmulik.

Bargain. Simca van. 1980. closed box. standard. seats. 03-239448. work; 03-761119. evenings.

Intranash Scout. 1973. 4x4. mechanically excellent. 08-227529

FIAT

127. 1982. one owner. 20,000km. immediate. for serious. 053-96635.

Computest. the only computerised vehicle institute in Israel. run by the best team of examiners in the country. Computest. today we are not Dynamometer. we are opposite.

Fiat 127. 1985. brand new! 5,000km 02-521900.

127. well kept. lovely. rare condition 257575

131. standard. 1300. 1981. 16,000km.. excellent 253335.

Fiat 124. 1200. 1974. good condition 03-915881.

Ritmo 60. improved. 1982. one owner. 4 doors. 052-78411

Fiat 126 1974. good mechanical condition 03-398841

Fiat 127. 1975. externally and mechanically excellent — radio-tape 03-397195

FORD

Computest. Yonah Ben David Daniel Peer. the professional team that ran Dynamometer for 18 years. Computest is not Dynamometer. we are opposite.

Bargain. Escort 1972-4. radio-tape. test. alarm 03-790630

Brenda 1300. 4 doors. 76. excellent condition. 923-4698.

Campaign! In Luah Hehadash! 50% reduction on all vehicle sales advertisements. Details at all advertising agencies.

Brenda 77 1300. good condition. 50,000km 592242

Brenda. 1977. automatic. good condition. list price. 03-408880

Cortina. 70. June. new battery. clutch. tyres 052-33537.

Passport to passport. Ford Escort XRD. 1984. 052-23803. 052-20002.

LANCIA

Campaign! In Luah Hehadash! 50% reduction on all vehicle sales advertisements. Details at all advertising agencies.

Lancia Alpha A. 77. sport. special. bargain. 903205. 845740

LORRIES

Campaign! In Luah Hehadash! 50% reduction on all vehicle sales advertisements. Details at all advertising agencies.

MERCEDES

Mercedes 200. 1982 40,000km . fully automatic. 02-637163.

D608. excellent condition. 1981 03-793779. not Shabbat.

Mercedes 230. 1971. automatic. airconditioner. power. excellent. 063-62234

From import' Petrol engines for Mercedes and Golf. all types Musik Spare Parts. 03-806962. 51 Hamelacha. Holon Industrial Zone

Mercedes 250. 1978. airconditioning. 03-656766. 03-283688. Reuven.

OPEL

Campaign! In Luah Hehadash! 50% reduction on all vehicle sales advertisements. Details at all advertising agencies.

Opel Kadett, 1973, automatic, exceptionally well kept + spray. 03-808932.

Ascona 1300S. 1985. automatic. extras. 04-225854.

Kadett station. 1985 gear and engine, 1964 body. 03-319263.

Ascona, Berlina, 1984. automatic, convertible. stereo. 03-583771.

Opel Kadett. automatic. August 1982. excellent condition. 03-659867.

PEUGEOT

505. 1981 automatic. one owner + airconditioner. radiotape. 053-92794.

305. 1981. second owner. 57,000km.. IS6,500,000. 330201

Bargain. due to departure. 540/77. automatic, airconditioning. 03-475120.

Peugeot 404. 1972. automatic. after overhaul. 1,500,000 840149.

RENAULT

Renault 6. 1974. mechanically excellent. 03-761120.

4. 1977. year's test. 3rd owner. 03-914337.

5/3. 1982. 45,000km.. exchange possible. 02-284814.

Renault 14. 1981. 4,000,000. 02-638322.

Renault 5. 845. 1978. 3rd owner. 90,000. good condition. 485805.

SUBARU

1300. 1982. 60,000km.. one owner. 03-483827.

1600. 1979. 2nd owner. marvellous. 140,000km. 03-458924.

1600. 1979. excellent. 75,000km. + test. list price. 03-703940.

Computest. guarantee certificates available from Computest. buy your car with confidence. We are not Dynamometer, we are opposite.

Excellent for new immigrant. 1600 automatic. Dec. 1983. 11,000km. 03-462188.

Subaru 1300. 1983. like new. 03-337034. work; 052-27202. home.

Campaign! In Luah Hehadash! 50% reduction on all vehicle sales advertisements. Details at all advertising agencies.

Subaru station 1800. automatic. 1981. 063-65019. 063-65020. Yair or Hezi.

Subaru station. 1979. one owner. 954831.

1600 GLS. 1983. airconditioning. stereo. test. 067-20912.

Subaru 1200. 79. from Hertz. well kept. economical. excellent. 03-351679.

1300. 1983. one owner. 19,000km. Tel. 03-909152. not Shabbat.

1400 DL. 1979. excellent condition. original spray. 03-429035.

1800. private. special. 4-wheel drive. 1983. electric. power-steering. airconditioner. mechanical windows and roof. 03-902386; 03-9234758. evenings.

1982. 30,000km.. excellent. radio. airconditioning. 03-413176. 03-741916.

Mini 700. 1983. year's test. white. 5 doors. 052-449564.

Subaru 1300 DL. 1981; excellent condition + additions.055-93359.

U.S. CARS

Campaign! In Luah Hehadash! 50% reduction on all vehicle sales advertisements. Details at all advertising agencies.

From disabled. Oldsmobile Omega. 1982. 4 cylinders. excellent. 03-893339.

GM. 1981. good condition. automatic. power steering. airconditioner. 08-451523.

Oldsmobile Omega Brougham. 2500. 1982. 15,200,000. from disabled. 053-54047

Oldsmobile Omega. automatic. 4 cylinders. 1981. white + airconditioner. 60,000km.. excellent. 03-257716; 03-611615. work.

VOLKSWAGEN

Computest. 6 month guarantee for vehicle. from any year of manufacture. We are not Dynamometer. we are opposite.

Golf 1100/3. 1982 + radio. alarm. wide tyres. one owner. 02-415391.

Golf 1500. automatic. 1979. 065-22875.

Immediate. 411. 1600. 1970. automatic. year's test. mechanically and externally excellent. rare. 771251.

Campaign! In Luah Hehadash! 50% reduction on all vehicle sales advertisements. Details at all advertising agencies.

Golf 1600. passport sale. 1981. sun roof. airconditioner. 03-260019.

VOLVO

240 GL station. 1984. one owner. airconditioner. 23,000. 26,500,000. 04-724771. 04-724430.

240 DL. 1983. airconditioner. power steering. extras. 03-356158

Campaign! In Luah Hehadash! 50% reduction on all vehicle sales advertisements. Details at all advertising agencies.

GL 244. 1982. 26,000. automatic. power steering. airconditioner. electric windows. 02-631553.

144. 1972. automatic. second owner. good condition. list price. 03-9229675.

Bargain! Station. 1800. 1982 (from disabled). 063-79840. not Shabbat.

244 DL. 1982. automatic. airconditioner. additions. 45,000km.. from disabled. 03-399853.

WILLYS JEEP

Campaign! In Luah Hehadash! 50% reduction on all vehicle sales advertisements. Details at all advertising agencies.

Long. 1980. 54,000. metal roof. well-kept. 03-453194. 03-483665.

Willys Jeep. 1979. good condition. 04-967301. ext. 2162.

Motorbikes

For sale. Husqvarna 390. automatic. 79. Enduro professional. 051-49869. Omri

Honda 350 CB. 69. overhaul. general overhaul 03-999586.

Kawasaki KZ. 1000. 1978. accident free. extras 313229.

Vintage English bike. needs cleaning 661897. evenings. not Shabbat.

BMW motorcycle. R69-S. beautiful. well-kept 02-669359; 02-280371. work.

Fantic Caballero. 83. excellent condition + 19 + tyres. 04-993038.

Fantic Motor. automatic. Trail-matic. 1984. externally and mechanically excellent. 03-395504

Car Accessories

Imported. engines. gears. various spare parts for lorries and cars. Musik Spare Parts. 03-806962. 51 Hamelacha. Holon Industrial Zone.

Cars Wanted

Would like to buy Siera 1300. 1984-5 only. in good condition Work. 08-486220; home. 055-94226

Jerusalem

Cars for Sale

Free! Your car will be registered in our files until the sale.when advertising at Luah Hehadash through Pirsum Haviva! 02-244415.

Long commercial Chevrolet. 19. automatic. excellent condition. Tel. 02-821114. work. David: 02-716159. home.

Peugeot 504 taxi. 121,000km.; excellent. 852706. 861554.

Charade. 1984. third owner. like new. 12,500km.. list-price. 02-875547.

Dahaitsu 1000. 1983. 22,000km.. one owner. 714629. David.

Free Ofra Haza cassette. for those who insert word ads in Haluah Hehadash. for next Friday (15.2.85). Details at advertising agencies.

ALFA ROMEO

Sud TI Sport. 1977. excellent condition. 02-424813. 02-224579.

Campaign! In Luah Hehadash! 50% reduction on all vehicle sales advertisements. Details at all advertising agencies.

AUDI

Bargain. Audi 80. 1973. IS1,500,000. Tel. 875829.

Audi 80. 1300. 1983. alarm. radio-tape. 02-411408.

AUTOBIANCHI

Autobianchi. 1983. red. one owner. year + radio. 02-662634. 02-666646.

Autobianchi. 1983. 37,000km.. test. 241039. not Shabbat.

Bargain. Junior. 85. black. new. additions. 02-422497.

B.M.W.

BMW 518. 1983. beautiful. airconditioner. power steering. addiions. 02-715029.

BMW 520 I. automatic. 1982. airconditioner + additions. 29,000km. 02-668685.

Campaign! In Luah Hehadash! 50% reduction on all vehicle sales advertisements. Details at all advertising agencies.

315. 1983. one owner. metallic. personal import. list price. 02-542900.

CITROEN

GS. Club. 1972. 80,000km.. second owner. excellent. 662683.

Campaign! In Luah Hehadash! 50% reduction on all vehicle sales advertisements. Details at all advertising agencies.

COMMERCIAL CARS

Ford Transit 1982. passengers. 75,000. 02-247929. not Shabbat.

Ford Transit. 1982. excellent. exchange possible. 02-287569. 02-243253.

Peugeot G 5. 2000. 1983. one owner. radio. like new. 02-711936.

Van. 404. 1979. one owner. like new! 02-232826. 02-527551.

Volkswagen Transporter. 1980. benches. 1979. Tel. 02-287569. 02-243253.

FIAT

131. automatic. 1981. excellent. list-price. 02-524102; 02-233209. work.

Bargain! Fiat 127. 1982. excellent! Exchange possible! 02-243253.

Fiat 128. 1974 model. supererior condition! 02-543181. 02-420995.

124. 1970. 3rd owner. test. well kept. 430783.

FORD

Escort. 1979. 1100-4. excellent (former rental). 02-712812.

Campaign! In Luah Hehadash! 50% reduction on all vehicle sales advertisements. Details at all advertising agencies.

Cortina station(Taunus). 1300. second owner. 115,000. overhaul. test. excellent! 02-539662. 02-671205

Escort 1971. mechanically excellent! Rare bargain for quick decision! 02-432568.

Cortina GL. 1982. one owner. 30,000. Tel. 244668. work; 853601.

Ford Fairmont. 1979. 4-cylinder. excellent condition 02-234782. 02-244674.

LANCIA

Campaign! In Luah Hehadash! 50% reduction on all vehicle sales advertisements. Details at all advertising agencies.

OPEL

Ascona S. 1300/5. 1982. excellent condition. 02-718952. not Shabbat.

Ascona. 1982. 1300. automatic. second owner. 60,000km. Tel. 411549.

Opel Ascona. 1300. late 1982. 40,000km. Tel. 667608

Opel Ascona. 1983. luxury. automatic. extras. like new! 02-243253.

Kadett 1300 S. 1983. black. 23,000km. 527620.

PEUGEOT

104. 1982. year at rental. excellent. IS4,000,000. 02-665352.

104. GR 1124. 1981. one owner. 02-252676. 02-716925.

204. dual-purpose. 1976. good condition. year-test. 537896.

304 station. 1974. renovated. spray and upholstery. 02-666719.

305. station. late 1981. 40,000. one owner. 02-634621.

Peugeot 404. 1963. well-kept. special. test. 02-430806. from 12.00.

305. superior. 1982 + alarm. year test. system. 252786.

404 van. 1978. year's test. list price. 418164. weekdays.

Peugeot 304. 1972. radio. well kept. 02-862307. not Shabbat.

305. GL. 1979. rare! Extras (former rental). 02-541959.

Renault 12. 1978. automatic. extras. excellent condition. 02-243253.

Peugeot SR. 1982. one owner: Transit. 1978. exchange possible. 714277.

RENAULT

4. 1974. 165,000. list-price. excellent condition. 02-812777. weekdays.

5. 51,000. 5-door. 1981. Tel. 719237; 718770.

Renault 5 GTL. 1984. one owner. 12,000km. Tel. 02-711043. evenings.

Renault 4. 1983. 25,000. one owner. 02-242133. 02-665176. weekdays

Renault Fuego. 1984. import from France. 15,000km. 02-226295.

12 TS. 1979. automatic. 70,000. test. excellent. 02-542375.

Renault 5. 1982. one owner. list-price. excellent. 520073. 861312.

5. 51,000. 5 doors. 1981. 719237; 718770. work.

SIMCA / CHRYSLER

Simca 1100. 1976. 99,000km.. good condition. 420412.

Solara. 1982. one owner. 56,000km.. test. 541472.

SUBARU

1600. 1979. automatic. rare. 68,000. list-price. 812921. 210281.

1600. automatic. 1983. 21,000km.. like new. alarm. 02-717484.

Station. 1973. overhaul. clutch. tyres. excellent. 673961. 919380.

1300. 1982. metallic. radio-tape. alarm. 22,000 + extras. 287868.

Campaign! In Luah Hehadash! 50% reduction on all vehicle sales advertisements. Details at all advertising agencies.

Subaru 1600. 1978. 105,000km. 233371. work. 418530. home.

Subaru. 181. 1300. 57,000km.. list-price. 02-417080. 02-432317.

Bargain. Subaru 1400. 1979. excellent. 02-226420.

Free Ofra Haza cassette. for those who insert word ads in Haluah Hehadash. for next Friday (15.2.85). Details at advertising agencies.

U.S. CARS

Campaign! In Luah Hehadash! 50% reduction on all vehicle sales advertisements. Details at all advertising agencies.

Chevrolet. 1973. one owner. mechanically excellent. 02-248642-3.

VAUXHALL

Campaign! In Luah Hehadash! 50% reduction on all vehicle sales advertisements. Details at all advertising agencies.

VOLKSWAGEN

Free Ofra Haza cassette. for those who insert word ads in Haluah Hehadash. for next Friday (15.2.85). Details at advertising agencies.

VOLVO

Campaign! In Luah Hehadash! 50% reduction on all vehicle sales advertisements. Details at all advertising agencies.

DL. 1981. automatic + power steering. test. 02-882237. 02-636402.

Volvo DL. 1982. power steering. electrical windows. 2nd owner. 02-854824. 02-817268.

Volvo station. automatic. 1979. like new. airconditioner. test. 02-222550.

240 GLE. 1985. 2250km.. beautiful. special. 02-661410.

Volvo GL. 1983. second owner. 37,000. excellent. 02-245290. 02-812196.

WILLYS JEEP

Campaign! In Luah Hehadash! 50% reduction on all vehicle sales advertisements. Details at all advertising agencies.

Motorbikes

Suzuki 50. 1984. excellent condition. 542345. evenings. Avi.

Cars Wanted

Cortina station 78-80! Passat station. 78-; Volvo station 75. 02-418101.

Haifa

Cars for Sale

Sussita van. 73. excellent condition. Hazera. Dov Wexler. 04-671173.

ALFA ROMEO

Alfetta 1.6. 1982. Home. 04-920203; work. 04-978670.

CITROEN

Pallas S1. grey. radio. 247946. 254939. not Shabbat.

COMMERCIAL CARS

GMC. short. 1981. 45,000km.. rear seats. windows. covered floor. like new. 04-515590. 04-255776.

SUBARU

Subaru 1800. 1983 hardtop: Subaru 1800. automatic. 1985. 04-244394. 04-253934.

Flats

Mortgage

To all eligible. including issuing of eligibility certificates and to contractors' clients. at Binyan. Mortgage Bank. Ltd. 18 Mikve Yisrael. Ltd.. Tel Aviv. 03-625303.

Eligibility certificates for young couples and apartment owners available at Bank Mishkan. Additional details at Bank Hapoalim.

Contractors

Aviv Company offers: Petah Tikva. prestigious project . 20 Rehov Rothschild. 4 luxurious residential towers. 4 rooms: Netanya. 7 Rehov Tchernichowsky. 4 room flats in luxurious building: Tel Aviv. Shikun Lamed. 5 room exclusive flats. Mortgages up to IS15,000,000. campaign price for 5 flats in each project! Sales office: Aviv Company. 112 Hayarkon. Tel Aviv. 03-298733.

D.A.P. builds in Holon. 5-storey luxurious flats. 4 rooms. Rehov Goldstein corner Haviva Reich. S.A.P.. 64 Rehov Sokolow. Holon. 03-858848.

Givat Savyon. 3-4-5 room flats. Furnished model flat. Saturday. 10.00-12.00. unfurnished 146sq.m. flat. 10.00-12.00. office: Savyon commercial centre. Sunday-Thursday. 16.00-18.00. Friday. 08.00-13.00. 03-357191. Africa Israel Investments. 03-650281-2-3-4-5.

S.A.P. builds in Kfar Sava. prestigious 4-room flats. Ben Gurion corner Hehalutz. Details: S.A.P.: 64 Sokolow. Holon. 03-848447; Tal Dirot. 62 Weizman. Kfar Sava. 052-22922. Salespersons on site. Saturday. 10.00-14.00.

Savyonei Aviv. Ramat Aviv Gimmel. 4-5 rooms. 146sq.m.. roof flats and luxurious cottages. Furnished model flat. Tuesday and Thursday. 16.00-18.00. Saturday. 10.30-13.30. Africa Israel Investments. 03-650281-2-3-4-5.

Tzameret Aviv. Ramat Aviv. 41/2-51/2 room flats. 5 Rehov Brazil. Open Sunday-Thursday. 16.00-18.00. Saturday. 10.00-12.00. S.A.P.. 03-848447. Africa Israel Investments. 03-650281-2-3-4-5.

Emek Bracha. Rehov Pirchei Aviv. quiet location. 4 modernized flats. Arma Company. dollar bank guarantees. 442672. afternoons.

Freimann Construction Ltd. offering. Herzliya. 4. 4 + roof. immediate. 052-85385.

Campaign! 60 Bar Kochba. Tel Aviv. last flats. 4 + roof. 3 + roof!! 598942. 584278. 878107. Our representatives will be in the building on Saturday. 10.00-14.00.

Har Nof. 73,000: penthouse. 110,000: Arzei Habira. 5. 120,000. Tel. 02-288531. 02-822531. Armon.

Herzliya Hatzeira. cottages under construction by Keret. Office: 30 Ibn Gabirol. Tel Aviv. 08.30-17.00. 03-257455.

Keret is building in Givatayim. Givat Hakerem (parcel 9). huge. luxurious flats. 3-4-5 rooms and flats with roof. Office: 30 Ibn Gabirol. Tel Aviv. 03-257455. 08.30-17.00.

Keret is building in Ramat Gan. flats. 4-4½ room. penthouses. Office: 30 Ibn Gabirol. Tel Aviv. 03-257455. 08.30-17.00.

Netanya. Azorim neighbourhood. 5 flats remain. 3 and 3½ rooms. available immediately. ceramics. American kitchen cupboards. coloured sanitary fixtures. supplementary mortgages. Details: 03-651731. or Azorim sales office. Ramat Poleg. near Country Club. Tuesdays and Saturdays 15.00-17.00.

Villas & Houses

Bargain. 4 room house + storeroom. land. 7 K.K.L.. Yehud. Avia area. 03-362653.

Rental. furnished cottage + phone. Ramat Hasharon. immediate. 03-444770. 03-7511054.

Rishon Lezion. cottage. luxurious. new. private. 6 rooms. 03-722589.

Sale. Savyon. luxurious villa. large plot. 03-233021. 03-238176.

Herzliya Pituah. bargain this month. must sell new cottage. 4 bedrooms. choice of cottages for rent and sale. Anglo-Saxon. 052-554443.

Herzliya. Rehov Harav Kook. luxurious 6 room cottages. 03-664631.

Raanana. 2 family cottage + detached. under construction. 052-31772. 03-480542.

Ramat Ilan. lovely penthouse. view. bargain. immediate. Ilan. 03-354246.

Ramat Poleg. new cottage. 220sq.m.. in 2 family. 129,000. Office. 053-38862. 053-32719. 08.30-13.30.

Rehovot. 2 cottages. 6 rooms. in completion stage. 180,000 + VAT. 08-473235.

Zahala. for sale. one-of-a-kind villa! 5 + lounge. 3 baths. excellent location. Oren-Dansky. 052-78096.

For rent. cottage. Havatzelet Hasharon. near Netanya. 053-93366. 053-40181.

For rent. completely furnished villa. Ramat Hasharon. 03-471698.

Herzliya Pituah. luxurious villa. facing sea + 800sq.m.. sale-rental! Canadian Intercontinental. 052-556677-2061.

Kiron. Stern. cottage for rent. 5. corner. phone. 03-359980.

Ramot Hashavin. for sale. villa. 1500-300. private. IS250,000,000. 052-29960.

Savyon. for long term rental. villa. 2 bedrooms. Leshem Agency. 03-481829.

Tel Aviv. roof-flat. sale/rental. seaview. for foreign residents! 03-462351.

Afeka! Ramat Aviv! Tel Aviv. Tzameret! Selection of villas. houses. penthouses. 424941.

For foreign residents! Villa required. monthly rental. Afeka-Zahala. Ramat Efal. 424941.

New cottage neighbourhood. new. Gan Afeka. two-family cottages. 225sq.m.. tiled roof. garden. service patio. two-car parking. Azorim. 630440-2. 03-490816.

Shikun Dan! Excellent location! Flat. 4. garden and cottage. bargain! 424941.

Shikun Dan! Luxurious villa. 6 + basement! Roof-flats. 4! 424941.

Tel Aviv - Yaffo

1 - 1 ½ ROOMS

16 Nehemya. Tel Aviv. 11/2. solar boiler. after renovations. 03-658762.

2 - 2 ½ ROOMS

Bank Tefahot. the largest mortgage bank in the country invitesthe Housing Ministry eligible to obtain a mortgage with a personal approach.

North. 2½ rooms. on pillars. phone. Tel. 03-653091. 03-656019.

3 - 3 ½ ROOMS

Ramat Aviv. near University. 3. corner. 416701.

Sderot David Hamelech. 3. lift. 2nd floor. Canadian Intercontinental. 286222/305.

North. Sderot Nordau. 3½. spacious. phone. 2nd floor. 03-454317.

4 ROOMS & MORE

Dubnov. 2 bedrooms. total 5½ rooms. 03-266899.

Bavli! Beautiful! Huge. 4. double conveniences. 461844. 461975.

For sale. 3 flats in Shikum Dan. 5 rooms. 1st and 2nd floor. 110,000. VAT. 03-875681.

Givat Savyon. 4. 2nd floor. lovely. well arranged. flexible occupancy! 03-340128.

Migdale David. 4 beautiful. many additions. Canadian Intercontinental. 286222/305.

Penthouse. Naveh Avivim. 2 levels. 6. 330sq.m.. 375,000. 03-413931. not Shabbat.

Ramat-Aviv Gimmel. 41/2 and 51/2 room flats and duplex flats in theMigdalei Elram prestigious project. Visit the model flat . Saturday. 14.00. Elram. 03-203341.

Ramat Aviv Gimmel. 5 luxurious. airconditioner. double parking lot.6th floor. view. 03-412564.

Tarsat(opposite Habima). 41/2. 130sq.m.. 3rd floor. in 4 storey building. lift. adjacent parking. phone. double conveniences. wall to wall carpets in entire flat. partially furnished. 03-288737.

Ramat Aviv Gimmel. Rassco buildings. 4. parking. 03-419652.

Flats for Rent

Immediate. on Moshav Mishmar Hashiv'a + phone. storeroom. 067-72947.

Monthly rental. Park. Hayarkon. 5 room flat. completely furnished. heating. phone. parking. 03-476388.

Arlozoroff. ground floor. 3. phone. gas. 03-795020. not Shabbat.

Near Dizengoff Centre. 2. phone. quiet. 03-221523.

Neot Afeka. 3 rooms. 3rd floor. phone. solar boiler. immediate. 03-485830.

Penthouse. 21/2. parking. phone. lift. 210,000. 03-233746. 03-882342.

Ramat Aviv Gimmel. 5. double conveniences. phone. Canadian Intercontinental. 286222/305.

Ramat Aviv. Rehov Pasternak. 3rd floor. 31/2. phone. lift. 03-252030.

Shenkin-Rothschild. 3. phone. suitable also for office. 613555.

Tel Aviv. 4 rooms. on pillars. double conveniences. phone. 03-320560.

Tel Aviv. Arnon. 3. airconditioner. cupboards. phone. 03-242284. 03-202513.

Tochnit Lamed. 5 luxurious. phone. 5th floor. lift. immediate. 03-770612.

Zlotopolski opposite Hilton. 2 rooms. 180,000. immediate. 443905.

Naveh Avivim. selection of flats. 4-5. immediate. phone. 03-425042.

Petah Tikva. 2 large. in centre. solar boiler. beautiful. 03-243090. 02-699240.

Ramat Aviv Gimmel. 4. cupboards. phone. 400. 5th floor. 410022.

2½. partially furnished + phone. north Tel Aviv. 221731. 477031.

3. luxurious. Sderot Chen. furnished. sale possible. 4th floor. no lift. 622513. 286012.

33 Rehov Hagra. 2 rooms. 3rd floor: 19 Rehov Nahmani. room + conveniences. 268228.

Near Mann Auditorium. 3 room flat. 236146. 284533.

North. 3½. luxurious. heating. parking. phone. double conveniences. 03-458945. Saturdays: 03-996332. weekdays.

Ramat Hehayal. 2. well arranged. solar boiler. 2nd floor from ground. 110,000. 03-475120.

Ramat Aviv Gimmel. 5 new. 4th floor. immediate. 03-421967. 427542.

Ramat Aviv Gimmel. 5 rooms. 7th floor. Details: 03-462943.

Furnished Flats

1½. Shlomo Hamelech. phone. separate entrance. 03-221872. 11.00-13.00.

Dubnov. 2½. for couple. frontal. on pillars. phone. 845088. evenings.

Gordon. corner Kikar Malchei Yisrael. 2 + phone. very spacious. 03-247033.

Nordau. 3 + phone. furnished. on pillars. frontal. immediate. 224487.

North. 4. 170sq.m. + improvements. furnished possible. 03-416292.

Immediate! Near University. 1½. phone. Fridays. Saturday night. 03-485771.

Monthly rent. 4½. luxurious. near Habima. 3rd floor. partially/fully furnished. parking. phone. 03-288737.

Reliable female flatmate required for 3 room flat in North. Kedai. 03-237411.

Tel Aviv. 2. partially furnished. phone. Sderot Har Zion. 862511. 847517.

2. Ibn Gabirol. 2nd floor. phone. airconditioning. 03-462523. from 09.00-13.00.

2-room flat. furnished. phone. lift. Shikun Bavli. 053-31040.

4. phone. airconditioning. north. immediate. 03-642057; 03-479829. evenings.

For tourists. 2½ + phone. airconditioning. lift. quiet. north Tel Aviv. near sea. 052-454319. 052-454049.

3 + phone. Afeka. in apartment building. near Beit Halohem. 423469. 416334.

1½ furnished + roof. near Habima. 351282.

3. Be'eri. 2nd floor. frontal. phone. Canadian Intercontinental. 286222/305.

3 + phone. immediate. Ramat Aviv. 03-442648. not Shabbat.

3. central Tel Aviv. phone. lift. 2nd floor. 838882. 849350.

Immediatey required: 1 room flat + solar boiler. quiet and central area. 03-399544.

Luxurious 3 of 4 room flat. 15th floor. Afeka. 6-12 months. 03-423387.

Near Municipality. flatmate for room furnished flat + phone. 03-719366. 03-228885.

North Tel Aviv. 2½ furnished. phone. 234252. 057-77326. immediate.

Tiomkin. spacious furnished room. for elderly person. Tel. 03-615462.

Ussishkin. 1 room flat. closed balcony. partially furnished. 447490.

Holon Bat Yam

2 - 2 ½ ROOMS

Bank Tefahot. Israel's largest mortgage bank. invites Housing Ministry eligibles to obtain mortgages with personal attention.

Flats for Rent

Holon. 3. in villa. immediate. 4 exposures. 03-844685. afternoons.

Holon. 4. phone. solar boiler. 03-410357. evenings. not Shabbat.

Ramat Hanassi. 2 room flat. large lounge. partially furnished. 03-454114. evenings.

Furnished Flats

Holon. Kiryat Sharett. 4½ rooms. for residence/office. solar boiler. phone. 03-744372. 03-736780.

Immediate. Ze'elim. Holon. 3. furnished. renovated. 859078. 418736.

Bat-Yam. 2 room flat. furnished. 1st floor. immediate. 03-866743.

Dan Region

2 - 2 ½ ROOMS

Immediate. Petah Tikva. 2. 2nd floor. frontal. nice + solar boiler. 03-9220107.

2. phone. dinette. Berdichevsky. Givatayim. ground floor. immediate. 03-312391.

3 - 3 ½ ROOMS

Givatayim. 3 + dinette. beautiful. fitted cupboards. kitchen. 313508.

Petah Tikva. 3 rooms. new. 805608. work. Motti.

Givat Habroshim! 3. large dinette. spacious. extras. 3rd floor.03-778841.

Givat Savyon! 3. 5th floor. extras. mortgage. IS10,000,000. 03-341903.

Givatayim. 3. renovated. ground floor. solar boiler. American kitchen. 03-841288.

Ramat Hasharon! 4. Weizmann corner Sokolow. 03-484999. 03-298824.

Eligibles for Housing Ministry assistance can receive mortgages at Bank Tefahot. Israel's largest mortgage bank.

Bargain. Pardes Katz. 3 + ½ + phone. additions. 3rd floor. 25,000,000. 03-700943.

Ramat Gan. 3. 100sq.m.. luxurious. furnished. 264388. 217649.

4 ROOMS & MORE

Ramat Gan. 99 Rehov Yerushalayim. luxurious flats. 5 large. Birenbaum Contractors. 03-262894.

For religious. Kiryat Herzog. Bnei Brak. Rehov Kovalski. 3-4 room flats: Rehov Genihovski. 4 rooms flats. 03-664631.

Givatayim. for religious. luxury flats. 4-5 rooms. Rehov Modiin. Reiness. 03-664631.

Givatayim centre. 4. ground floor. double conveniences. 310159.

Ramat Gan. Uziel. 4. Italian kitchen. parking. improvements. 765892. not Shabbat.

4½. Nehemia. Bnei Brak. 2nd floor. heating. 3 exposures. quiet. well kept. 03-708533.

Givatayim. Poalei Harakevet. 5. 3rd floor. no lift. availabe from September. 77,000,000. 728483.

Penthouse. Ramat Ilan. near Bar Ilan. furnished/unfurnished. 03-359849.

Flats for Rent

One room flat. central Bnei Brak. 60. payment in advance. 785035.

4 rooms. phone. solar boiler. 2nd floor. Kiryat Herzog. Bnei Brak. 051-38679.

For rent. Ramat Gan. 2½. 190. 03-763226.

Givatayim. 3. phone. parking. 240. 03-788661. 01c2b

Petah Tikva. 29 Nordau. 4 rooms. lift. immediate. 03-416779.

Ramat Gan (Hayarden). 3. unfurnished. no phone. lift. solar boiler. 03-416546.

Bne Brak. Hazon Ish. 4½. luxurious. phone. double conveniences. 03-254837.

Kiron-Rimon. 3. beautiful + phone. 1st floor. 03-460807. 03-442978.

Furnished Flats

Bnei Brak. borde Ramat Gan. 3 furnished. phone. 03-248597. not Shabbat.

Givatayim. 1½ . parterre. furnished. phone. central quiet. 03-318684.

Givatayim. 2. balconies. phone. ground floor. 454511. 319604.

Petah Tikva. centre. 3. phone. 1st floor. fully furnished + option. 03-9233825.

Givatayim. for 4 months. 2 + hall. phone. immediate. 03-726347. 03-261116/338. Meir.

Petah Tikva. central bus station area. 2½. furnshed. 180. 03-908457.

Hasharon

Flats for Sale

Kfar Sava. Rehov Hashahar. adjacent roof and penthouse flats. charming. Elram. 03-203341.

3 - 3 ½ ROOMS

Herzliya. 3½. 3rd floor. central. quiet. 052-84176.

Bank Tefahot. Israel's largest mortgage bank. invites Housing Ministry eligibles to obtain mortgage with personal attention.

Herzliya. 3½. 3rd floor. kitchen. phone. available immediately. 052-39289.

4 ROOMS & MORE

S.A.P. is building in Holon. 5 storey building. luxurious 4 room flats. Rehov Goldstein corner Haviva Reich. S.A.P.. 64 Rehov Sokolow. Holon. 03-858848.

S.A.P. is building in Kfar Sava. luxurious 4 room flats. Rehov Ben Gurion corner Hehalutz. Details: S.A.P. Holon. 64 Sokolow. 03-848447: Kfar Sava: Tal Dirot. 62 Weizman. 052-22922. Salespersons will be on site. Saturdays. 10.00-14.00.

Dov Hoz. 4 rooms. 1st floor. dinette. new. immediate. 08-223121.

For religious. Raanana. Rehov Schwartz. 4.5-room flats. 03-664631.

Herzliya. 2 Sderot Chen. 2 roof flats left + last 4-room flat. bargain price. Elram. 03-203341.

Herzliya. 3rd floor. 4 luxurious. spacious. additions. 052-88791.

Herzliya. deluxe. 6½ + roof. phone. available July. 052-87450.

Kfar Sava. Rehov Hagalil. spacious 4-room flats. immediate occupancy. 03-664631.

Naveh Gan. Herzliya Hatzeira. 5. immediate. 4-5 under construction. 4½ + roof. 052-550560. 052-553050.

Raanana and Kfar Saba. roof flats and wonderful 5-room flats. Office: Raanana. 160. Ahuza. 052-445179. 052-78415. Shabbat.

Raanana. for religious. cottage flat. near Yavneh School. 052-441776.

Ramat Hasharon. 4. in 2 storey. 120 + exit to garden. 03-421967. 03-427542.

Ramat Hasharon. in 2 storey building. 4½. 1st floor: 4½ rooms + roof. 2nd floor. Neve Li Contractors. 03-475325.

Worthwhile. Herzliya. 4. bargain. quiet. 2nd floor. parking. 052-558777.

Flats for Rent

Herzliya. 3. 1st floor. long term. 052-556912. not Shabbat.

Magdiel. house. phone. garden. fruit trees. 052-443515.

Raanana. 4. well arranged. phone. solar boiler. parking. Creative Estates. 052-452308. not Shabbat.

Ramat Hasharon. 4 rooms. phone. unfurnished. $265. 03-421806.

Herzliya Pituah. 5 rooms. heating. phone. swimming-pool. 03-622515.

Kfar Sava. centre. new luxurious flats. 5 + cupboards. double conveniences. parking. long term. immediate. Coral. 03-288943. 03-292616.

Ra'anana. Hagdud Ha'ivri. 4 + fitted cupboards. lift. long term. immediate. Coral. 03-288943. 03-292616.

Ra'anana. new. 4 rooms. unfurnished. 3rd floor. luxurious. no phone. lift. 03-474580.

Furnished Flats

Herzliya Pituah. 4 beautiful. lift. 550. 052-70126. 02-813686.

Herzliya Pituah. near shopping centre. 2. furnished. 03-415535.

Flats Wanted

For foreign resident. villa at monthly rent in Afeka. Zahala. Herzliya Pituah. Ramat Efal. 424941.

Southern Region

2 - 2 ½ ROOMS

Eligibles! At Bank Tefahot you can receive mortages with personal attention. Receive eligibility certificate at all bank branches.

4 ROOMS & MORE

Rehovot. good location. 4. 4th floor. lift. 08-451726.

Rehovot. 4. 125sq.m.. dinette. extras. parking. 08-488338.

Rishon Lezion. 4 large. 4th floor. lift. 03-993446; 03-885901. work.

Rishon Lezion. 4. 1st floor. western. improvements. parking. phone. 942869.

Flats for Rent

Rishon Lezion. 3 + phone. excellent location. for 6 months. 03-943347. weekdays.

Rehovot. opposite Weizman Institute. 3 rooms. 3rd floor. 053-96635.

Rishon Lezion. Ganei Esther. 4. double conveniences. long term. 063-65825.

Purchase Sale

For Sale

Amcor airconditioner. 2½ hp.. excellent. refrigerator. furniture. 03-882386.

Bargain. antique living room furniture. china cabinet.mirror. lamp. 052-78341.

Binoculars. army surplus. 20,000-55,000; telescopes. microscopes. 03-464981.

For sale. new household electrical appliances. in packing. 063-90592.

Home furniture. almost new. 03-321537. not Shabbat.

New Akai video. American airconditioner. American dishwasher. 04-667730.

New electronic Brother knitting machine. 055-24138.

Sale. uphostered lounge armchairs + tables. 03-470266. evenings.

Caravan. completely furnished. airconditioner. excellent condition. 04-711808. 04-726698.

Caterpillar fork lift for sale. 1975. excellent condition. Mornings. 065-34371; evening. 065-34107.

Airconditioner. food processor. washing machine. stereo. all new. 793152.

Bargain. mink fur coat. Blackgama: 295 liter freezer. 7 drawers.03-342353.

Bargain. 2 lounge suites. vinyl. teak. 057-36698. evenings.

Bookbinding machinery. cardboard and paper products. bargain. 03-825387. 11.00-14.00.

For sale. cold-storage room. 3x4. 18 degrees. 03-716532. 03-345793.

New airconditioner. in packing. accordion. like new. 09.0-13.00. 03-790575.

Sale. Westinghouse dryer. about 8 kilo. like new! 03-494170.

House contents. antique furniture. 03-323443. from Sunday.

Package deal for theatres: large amount of wigs for sale. bargain price. 02-233561. from Sunday.

Air Conditioners

Airconditioners reconditioned. guaranteed work. heating. Kor-Ad. 03-658696.

Computers

For sale. up to 30 Elbit terminals. Dias-2000. dual language. 03-430333.

Cooking Equipment

Gas stove. excellent. new. with installation. IS60,000. 247801.

Furniture

Zuzovski Furniture. large selection of modern furniture at surprising prices. 39 Herzl. Tel Aviv. 03-821921.

Green kitchen cupboards. excellent condition. oven + range. 03-476901.

Wonderful new lounge suite! Velvet from abroad. 260,000. 03-740383.

Campaign! Cupboards. 46,000 per door: libraries. 43,500: chests-of-drawers 66,000: double beds + mattresses. 120,000. Shem Furniture. 26 Bograshov (basement). 03-280493.

Musical Instruments

Melnick Pianos. huge sales campaign of new. used. and expertlyreconditioned pianos. one-third cash and remainder in 6 installments. 125 Dizengoff. 03-220303.

Accordions! Sales. purchases. exchange. tuning. repairs. 105 Ibn Gabirol. 03-247351.

A trip abroad will be raffled among purchasers of musical instruments and stereo systems at Musictone. Bnei Brak. 4 Ibn Gabirol (from 39 Sokolow). afternoons and Saturday nights. 792088.

Musicians. groups! Acoustic rehearsal room + amplifying equipment available at convenient prices and terms. 748075.

We've received 1985 models of Elka-Orla organs with slanted controlboards and famous Ibanez guitars. straight from importer. Halilit. Kikar Hashaon. Jaffa.

New and used pianos. easy terms. Herzog. 24 Mazeh. 03-283153.

Upright American piano. excellent condition. 052-22921.

Pets

Dogs. cats. also pedigree. veterinarian. spaying. kenneling. strays accepted. Society for Prevention of Cruelty to Animals in Israel. Tel Aviv. 30 Rehov Salame. 03-827621.

Pedigreed pups. Pointer hunting dogs. Dobermans. German shepherds. puppies for children. 941274.

Bargain. Cocker Spaniel puppies. purebred. honey-coloured. 02-424126.

Miniature Pinscher. 2 months old. for sale. beautiful + certificates. 08-471075.

Refrigerators

For sale. Westinghouse. 14cu.. white. good condition! 03-413332.

We buy refrigerators!! Also sales. repairs. deliveries. 03-384535. 03-297651. including Saturdays.

Shavers

Elias. sales. repairs. fully guaranteed. 20 Ha'aliya. 03-830191.

Stamps

Matza Ltd.. for public auctions. announces large public auction which will take place in conjunction with international stamp exhibition accepts stamp collections (Israel and others) of the Turkish period. Mandate. Yishuv committee. Holocaust. Zionism. Judaica. coins. notes. etc. 03-292813. 03-295618.

Typewriters

Learn to type well at Rimon Business School. 85 Dizengoff. Tel Aviv. 281985.

Daynn. sales/leasing. 10 Sderot Rothschild. Tel Aviv. 659046. 724480

English electric typewriter. Smith-Corona. in package. 03-237921. 03-440575.

Washing Machines

Zupaz washing machine for sale. 570 cash. excellent condition. valid guarantee. 03-473057. not Shabbat.

Purchase

Microscope for opthalmology. at least 50 x magnification. 03-295914. evenings.

Mis buys furniture. bequests. clearances and more. 839891. 590652.

Personnel

Situations Vacant

Commercial refrigeration technician. experienced in servicing. installation. good conditions. 03-821417; 03-359260. evenings.

Silverware factory requires silversmith/goldsmith. trainees. and professional polisher. POB 20050. Tel Aviv 67132. for 210.

Weaver required. good conditions. Kiryat Arye. Petah Tikva. 03-621161.

Mizra Delicacies. Ramat Hasharon. requires serious worker. one year minimum. kibbutznik or moshavnik preferred. From Sunday. 03-473936.

Bilingual secretary + typing for plastic surgeon. 052-83197. Friday. Saturday. evenings.

Experienced scrub nurse. 3 times weekly. 052-83197. Friday. Saturday. evenings.

Garage requires vehicle electrician. petrol and diesel. 5 years' experience. 803265; 858764. Shabbat.

Green Car Company requires sales representatives in Petah Tikva. Ramat Gan. Netanya. Haifa. Kiryot. good conditions for suitable. 03-289938. 03-296731.

President of international trade company requires personal secretary. with languages. 252357.

Professional upholsterer required. pensioner accepted. 235426.

Administrator. graduate in accounting or economics. marketing experience. for interesting job in computer company. Tigbur. 297840.

Distributors + moped. for newspaper deliveries. morning. good conditions. 722331.

Experienced worker required for washing dishes. 439539.

Interesting and satisfying teaching position in grammar school. New Haven. Connecticut. for 1985-6 school year. for graduate of religious teachers' seminar. possibility to live with religious family. Sara Grier. GAN SCHOOL. 765 Elm Street. New Haven CT. 06511. Tel. (203) 777-2200.

Katzenstein-Adler. Ltd. requires electrical draughtsperson. Apply to Mr. Rosenblatt. 03-614668.

Levy Eshkol Kfar Hayerok School requires geometry and computer teacher. English-speaker (American project). 03-472231-2.

Paste-up graphics artist. also young person with drivers' licence. 03-658655.

Pharmacist. half day. for pharmacy. Tel Aviv. 053-31641. 03-372471.

Production workers. good conditions. for Sami Borekas industries. 4 Hayotzkim. Bat-Yam Industrial Zone. buses: Egged - 85. Dan - 26. from central bus station.

Ramat Yitzhak. microfilm plant requires operator of sophisticated equipment. full time. shift-work. especially night. residence in area preferred. 259196.

Rotex requires experienced salesperson. to sell clothing products. preferably vehicle owner. 655805. 865188. 789191.

Schiller sends nurses for private attendance. requires nurses. afterintensive care course. special conditions. 03-280750.

Student. mother tongue English. for interesting market surveying. 03-625937.

Upholsterers. sewing machine operators. for bed and mattress factory. Holon Industrial Zone. 03-804109.

Worker required for errands and general office work. 08.30-15.00. Tel. 623458. 08.30-09.30 only!

ACCOUNTANTS

Auditors required for accountant's office. 291270.

Accountant's office requires auditor. specializing possible. 731228.

Bookkeeper. grade 3.4 with experience and knowledge of English required full time for accountancy department of international company. 03-230644.

Commercial company requires experienced. independent bookkeeper. Please apply: 03-838514. 03-822539. from 14.00. for appointment.

International trade company requires head bookkeeper. 5 years proven experience of independent work in accounts. excellent knowledge of English obligatory. accountancy education advantage. Apply in handwriting only to POB 16387. Tel Aviv. Absolute discretion assured.

Israel Electronics Company Ltd. head office requires experienced bookkeeper to deal with suppliers' payments. filing analyses and bank adjustments. at least 3 years' experience. knowledge of dual currency computer systems. desirable. Candidates should write with detailed curriculum vitae. previous experience. and phone number to POB 9045. Tel Aviv 61090. or call Moshe Goldstein. 03-333241. during working hours.

Israel Electronics Company Ltd. requires assistant in payroll department with previous background in bookkeeping . experience withsalaries. advantage. Candidates please apply in handwriting to POB 9045. Tel Aviv 61090.

CLERKS

Import company requires secretary. English desrable. Apply in writing to POB 23032. Tel Aviv 61230. No. 205.

Representatives of international company require senior secretary. qualifications: full command of English. excellentEnglish/Hebrew typing. telex. experience. working hours. 08.00-15.00. 03-331425.

Adin Neufeld requires production clerk. at least two years' experience. 03-370888.

English correspondent. good typist. experience. for full- time position. 03-294871.

Secretary required. part time: basic knowledge of bookkeeping and typing. 218747. 255884.

Tagiv Company. Petah Tikva. requires clerk for sales department. full time. experienced. knowledge of bookkeeping and Hebrew typing. Call: 917173-6. Naomi.

After-army + excellent Hebrew-English typing required for secretary of active. dynamic office. Shikun Dan. 5 days 08.00-17.00. for serious only! 03-491530

THE JERUSALEM POST · MA'ARIV · HA'ARETZ

Computer company requires technical department secretary. Qualifications: ability for independent work, organizing and managing office + English-Hebrew typing. 03-728326, 03-727494.

Petah Tikva, Segula, part-time, independent clerk, Hebrew-English typing. 03-911504, 03-417850.

Raanana, clerk required, twice weekly, full command of English, typing, experience obligatory. 052-27536.

Required, typist, correspondent, English-German, experienced, 08.00-15.30. Tel. 03-824242.

Secretary and English typist for part-time work, Ramat Hasharon. 491047, evenings.

DOMESTIC HELP

Bat Yam, metapelet required for infant, live in. 03-951687, POB 3757, Bat Yam.

Metapelet + housework, ex-kibbutz or ex-moshav preferred. 258553.

Metapelet for 2 year old boy required, Municipality area. 03-262660.

Petah Tikva, metapelet for infant, for kindergarten teacher, 6 days weekly. 03-9229132.

Pleasantly-mannered woman for housework, 4 times weekly. 03-748922.

Savyon, experienced, reliable domestic + cooking, 5-6 days per week. 03-341051.

Domestic, once weekly, only with references. 03-747824.

Herzliya, seeking woman to care for disabled man after car accident, 4 hours daily. 052-553959.

Ramat Gan, for slightly disabled, woman required as metapelet, experience, live-in possible. 03-770934.

Ramat Hasharon, metapelet for two, housekeeping, live-in. 484146, ext. 26, from Sunday, 09.00-16.00.

Ramat Ilan, domestic required, 5 days weekly. 03-712166.

Responsible, experienced for care of children and household management, references. 052-28231.

Givatayim, housekeeper required, references, flexible. 03-735515.

Givatayim, metapelet, 5 days, 08.00-15.00. Tel. 318569.

Neve Monson, metapelet for two-year old, 11.00-16.30. Tel. 355725, evenings.

Savyon, metapelet for children + housekeeping, live-in. 03-225175-6-7, 03-350535.

Woman to attend elderly man with physical limitations, household maintenance + live-in. 03-454846.

Woman to clean and cook, two hours daily, mornings. 410612.

ELECTRICITY

Technical editor, English mother tongue, required, good conditions. Manpower, from Sunday, 298877.

Chemical practical engineer, young, required for large factory, Holon. 03-801121-3.

Construction electrician required for all types of industry. Details: 03-654555.

HAIRDRESSING

Due to emigration, luxurious travel agency, Ben Yehuda. 03-479473, 03-224671.

MESSENGERS

Youth, with scooter-licence, for work in Tel Aviv. 03-838893, 03-824966.

METAL WORKERS

O.R.S. requires first-class diemakers in Holon-Ramle-Lod area. Apply, 02-247417, 5 Even Israel, opposite Eden Cinema.

SEWING & CUTTING

First-class pattern cutter required, including englarging. 03-613011, Gabi.

Pattern cutter for mens' shirts required. Place of work, Arad. 057-950927-8, Ariel.

Textile factory requires foreman for shirt production in Kfar Ma'ar in Tiberias (Carmel) area. Apply POB 293, Arad.

Adin Neufeld requires machinists and packers, 5 days. 03-370888.

Experienced pattern-maker for children's clothing, know-how in American and European sizing, full time (5 times). 03-370888.

Situations Wanted

Experienced translator, word-processing experience, English-French, French-English, Hebrew-English, Hebrew-French, accepts jobs at home, or on spot. Tel. 03-876945, 02-720429, mornings, also Saturday.

Independent bookkeeper, experienced, payment arrears, salaries, computer. 052-33383, 03-255060.

Business

Even Yehuda, monthly rental, pastry shop, other business possible. 053-39941.

Prestigious firm in Jerusalem + wide reputation, seeking exclusive agencies. 02-234782, 02-244674.

Tov-Li: financing and loans for five years for import and export to all European countries and U.S., will represent you without expenses, we'll take care of you. 03-645312.

Wanted used mini computer or several micro computers for teaching computer languages Basic, Fortran, Cobol. 03-374723.

Distributors wanted for exclusive childrens' game and employees' gifts. 03-296750.

For sale, active workshop for reconditioning auto spare parts. 03-832686, 03-863075.

For rent, pub-restaurant in London Mini-Store. 03-658333.

Michrazim, tenders, national and international, all fields. 7 Derech Petah Tikva, 03-612192.

Rental/sale, working dental clinic, Ramat Gan, completely equipped room + preparation for 2 additional rooms. 03-722018.

Active investor required (200-500) for firm importing prefabricated constructions for industry, sport and military purposes, with sole granting rights in Israel, structures already on site, experience, prestige, connections with defence officials, possibility of founding factory in Israel. POB 3083, Savyon 56915.

Anodim, aluminium profile coating company, for sale, 5000 amp. 6.5 metres long. 04-702673.

Bargain, sale, house in North, shops ⅔ available, large income. 219969.

Established company for cleaning services requires active partner. 02-663346, 02-861312.

Investor required for investment expansion in modern hotel, Dead Sea, Neve Zohar. 053-38038.

Monthly rental, produce shop, abundant income for two families. 219969.

Profitable restaraunt in Dizengoff, independent management + small investment. 03-847494.

Loans

Loans for five years, guarantee required, good conditions. 03-845312.

Loans to salaried, commercial cheque discounting, business financing. 03-622744.

Halls

For rent in new building, Kiryat Arye, Petah Tikva: 1. Ground floor, 1500sq.m. 2. 2nd floor, 1300sq.m., lifts, phones, power, immediate. 03-225923.

Rental, shops, suitable for computer display, offices at 9 Kehillat Saloniki, Tel Aviv. 03-746689.

Industrial Premises

Bargain, Ashdod, 900sq.m. industrial structure, for sale/rental/investment. 02-431758.

Or Yehuda, 3 floors for rent, 1500sq.m., phones. 03-351403.

Ramat Gan, opposite Stadium, 120sq.m., 1st floor, phone, power, for light industry. Coral. 03-292616, 288943.

Yazur, Kiryat Arye, Rishon Lezion, Yavneh, halls for rent, various sizes, phone, access. Coral, 03-292616, 03-288943.

Rental, 1200sq.m., 1500sq.m., 1800sq.m., 3600sq.m., available immediately. Razim Realty, Rafi Braverman, 03-611194-5.

Offices

For sale/rental, luxurious offices at Migdalei Aviv in Ramat Gan(Elite Square), high standard. Sales office: Aviv Company, 112 Hayarkon, Tel Aviv. 03-298733.

Monthly rental, 21/2 rooms, ground floor, phone, immediate.03-258775.

Tel Aviv centre, 2 rooms for rent, phone, airconditioner, phone. 03-612589.

For rent, 2 offices, Hahashmonaim, 74 sq.m. 03-430376.

Monthly rent, 4½ rooms, phone, office/factory, Allenby. 03-456432.

Monthly rent, Rehov Hamagid, Tel Aviv, 5 rooms + lit basement, 3 phone lines, airconditioning, partially furnished. 03-424131-2.

Rental, Giborei Yisrael, 300sq.m., phones, division, airconditioning, parking. Coral, 03-292616, 03-288943.

Tel Aviv, available in new building, office floors, from 180sq.m.-240sq.m., total of 700sq.m., airconditioning, phones, parking. 03-376489.

Airconditioned offices + phones, available immediately, 250, 500 and 1500sq.m. Nichsei Razim, Braverman, 03-611194-5.

Monthly rental, 4-room office, 2nd floor, phone, 2 airconditioners, Rehov Leventin. 03-296298.

Offices in house, central Tel Aviv, different sizes. 03-657394, 052-72952.

Plots

Rental, Ramat Aviv Gimmel, 450sq.m. commercial area, immediate! Africa Israel Investments, 03-650281-2-3-4-5.

Rishon Lezion, 20 dunam for industry in old area, combination. 03-658826, office.

Commercial building firm requires, in Dan Region, lot 3000to4000m, offices and partly covered area - an advantage. Apply to Pierre Halpern, 03-825233, 03-833332.

Exclusive Ramat Gan, Hagefen, ½ dunam lot for construction. 03-259905.

Lot for sale, Tel Baruch, near Afeka, marvellous villa area, IS3.9m. cash + 24 payments of IS200,000 each (linked). Karka'ot Yisrael, Tel Aviv, 31 Sderot Rothchild (corner Allenby), 2nd floor, 09.00-13.00, 16.00-18.00.

Petah Tikva, Kfar Ganim, limited number of lots in marvellous villa area, private land. IS2.7m in cash + 24 payments of IS130,000 each (linked). Karka'ot Yisrael, Tel Aviv, 31 Sderot Rothchild (corner Allenby), 2nd floor, 09.00-13.00, 16.00-18.00.

Shops

For rent, shop at 2 Rehov Har Sinai, behind Allenby Great Synagogue, 30sq.m., phone. Details by phone, 03-225923.

Shop in Netanya, centre, established + Tabu, phone, immediate occupancy. 053-28152, 053-25784, 053-36092.

Available, keymoney, shop on Rehov Ben Yehuda, Tel Aviv, about 20sq.m. Tel. 052-451664.

For sale/rent, large store, phone, Rehovot centre. 055-94007.

Kikar Hamedina, monthly rent, shop, 24sq.m., phone. 03-414940.

Matrimonial

Addresses direct to availables, divorced. Peninat Chen. 04-733356, POB 4265, Haifa.

For serious! Do you want to set up a home and family, but aren't meeting the right people... Apply to Eli Chelouche from Neve Zedek, family Matrimonial Godfather, reliable and with many family connections in social circles, private families and among kibbutzim and moshavim. Are you in a dilemma? Looking for a relationship but weary of dubious institutions that deal in forbidden matches (Kolbotek expression!). Eli Chelouche, recognized as respectable liaison, offers pleasant and respectable way to meet in private family atmosphere (not through computer). Come to meet serious partners with values, from good homes. If you are serious, come to Eli Chelouche's private home, 03-991949, also on Saturday. For free information on the effectiveness of Eli Chelouche, write to POB 50, Rishon Lezion. Good people know the way...(it is not an office).

Many couples all over Israel have gotten married and are getting married through Kesher pamphlets. To receive one dial now 04-442105 + Fridays, Saturdays.

Seeking pretty, educated, wealthy widow for marriage. POB 89, Holon.

Send IS2472.50 per word (includes VAT) to POB 28233, Tel Aviv 66186, and your advertisement will appear next Friday (please do not send cash).

Do you want really personal attention? Apply to Li-Lach, Clal Building. 03-296679.

For serious + religious, marriage only (free for women). Yahad, 03-720032, 03-719042.

Single (f), European, 30:168, seeks suitable for marriage. POB 36198, Tel Aviv 61361.

She

Beautiful business woman, graduate, 26; beautiful blonde, from U.S.A., 23. Eti, 03-296024.

Pleasant and cultured single, Christian, 41;174, seeks cultured Christian, for marriage! POB 50, Tel Aviv.

Send IS2472.50 per word, including VAT, to POB 28233, Tel Aviv, 66186, and your ad will appear next Friday. Please don't send cash.

Single, graduate, 33, seeks suitable for marriage. POB 2936, Holon.

35;176, seeking graduate, tall, available. POB 1301, Tel Aviv.

Attractive graduate, 29, from traditional home, seeks suitable. POB 6118, Haifa.

For the discriminating, lovely graduate, unique, divorced, 27, seeking European, tall and handsome. POB 32135, Tel Aviv.

Graduate, divorced, 48, seeking educated, tall, for marriage. POB 45149, Haifa.

Widow, 41 + 1, pleasant, sensitive, serious, seeking similar up to age 45. POB 33342, Haifa, attn: Irit.

Divorced, 39, attractive, impressive, seeks available suitable. 03-583026, Miri.

Educated, attractive, willowy, 54, seeks suitable until 63. POB 21339, Tel Aviv.

Graduate, attractive, religious, until 50. Private POB 18174, Tel Aviv.

He

27;170, pleasant, established seeks suitable. POB 7806, Haifa, 31070.

Bachelor, 38;185, seeks young woman for intimate purpose. POB 6502, Jerusalem.
01c31a

Engineer, 49; graduate, 70; industrialist, 37. Eti, 03-296024.

Established bachelor, 35;177, European, limps, seeks feminine,Private POB 75, Ramat Gan.

European 60, young spirit, seeks feminine and serious. Shraga, 03-460981, from 14.30.

Hesder graduate, Ashkenazi, handsome, M.A., 25;180, seeks pretty, young Ashkenazi. POB 3840, Jerusalem.

Send IS2472.50 per word, including VAT, to POB 28233, Tel Aviv, 66186, and your ad will be published next Friday. Please don't send cash.

Perhaps you are the woman to marry a wealthy, lone disabled from good family. 03-251539.

Promising graduate, 35:174, seeking a thinking woman of inner and outer beauty. POB 48039, Tel Aviv.

Single, attractive, 35;180, seeking lovely, tall woman, non-smoker and non-drinker, English speaker preferred; student or graduate, for discreet intimacy and trips abroad. Support guaranteed! Include personal details and phone to POB 28233, Tel Aviv 66106, Attn: 101.

42, serious, seeks widow + child. POB 31296, Tel Aviv (50).

Businessman, 30;182, attractive, pleasant, seeks partner for marriage, attractive, pleasant, willing to live abroad. Send photo to POB 716, Ashkelon.

Graduate, Canadian citizen, athlete, handsome, 35;188, seeks suitable. POB 1887, Bnei Brak.

Private, divorced, 56, European, seeking serious, thin, till 46. POB 9154, Beersheba.

Senior graduate, knows languages, traditional, bachelor, 35;171, worth meeting. POB 2860, Ramat Gan 52128.

57;170, established, interested in suitable. POB 8688, Tel Aviv.

Widower, 60;160, established, seeks intelligent for marriage. POB 4333, Tel Aviv, for no. 172.

Personal

Established divorced, pleasant, seeks intelligent, for trips. 7 Ben Yehuda, Ta'ami, Jerusalem.

Interesting and pleasant escorts for single women. POB 33501, Haifa.

Send IS2472.50 per word, including VAT, to POB 28233, Tel Aviv, 66186, and your ad will appear next Friday. Please do not send cash.

Divorced, attractive, established, seeks intelligent for excursions. Ta'ami, 7 Ben Yehuda, Jerusalem.

Educated man, 59, seeks educated, attractive for long-term relationship. Please state phone. Write to POB 2659, Haifa.

Groups

Know yourself, handwriting personality analysis. 03-798004.

Attractive intellectual, 45, seeking friend (male or female) for joint trips. POB 26038, Tel Aviv.

Meet intelligent singles through wonderful trips and exclusive parties! 052-31312.

General

Agriculture

Clayson 1550 combine, heavy cultivator, nitrates spreader; all in excellent condition. 067-50607, 067-50257.

Farm for rent and/or maintenance in exchange for residence. Moshav Arugot. 055-81583.

Primaparous in advanced stage of pregnancy in exchange for calves. Moshav Ramot, Golan Heights. 067-63530, 067-63207.

Why buy a used tractor? Contact Solcor and receive special prices for Rumanian Fiat tractor, also narrow tractors for vineyards. 03-336068; Evenings, Shlomi, 063-77454; Kobi, 065-93231.

Tractors

Tractors and agricultural equipment, sale-purchase-agency. Gan Sadeh Umeshek Ltd., Moshav Yanuv. 053-88561, 053-85753.

Bargain, large flower refrigerator, three-phases, excellent condition. 03-947905.

Ferguson 135, 1966, excellent condition. 067-96619, not Shabbat.

For rent, aluminum pipes, 2-3-4-6-8 inches, including all accessories. Office, 08-452813; home, 08-473151, 08-493025.

Hameshakem, sales, installation, purchase of feeders, coops, old and new sheds. 03-847592.

Steamroller, Bomag 75, 1982, one owner, standard wagon. 03-352311, 03-355545.

U.T.V. 640, compact, 1981, excellent condition. 063-99434.

For sale: 75 dunam orchard in Rishon Lezion. 250 dunam plantation in Faluja. Nichsei Razim, Rafi Braverman. 03-611194-5.

Fashion

Geula Parents' Home Ltd. for independent elderly. 29 Rambam, Givatayim. 03-313846.

Schools / Lessons

Bridge, lessons for beginners and advanced, in English. Bech, 03-284040

Services

Hamelatesh, cleaning, polishing, pest extermination, excellent, guaranteed work. 03-310030.

Ze'ev reenamells bathtubs in your home, throughour country, guaranteed. 052-78862.

Vacations

For sale, 2 holiday units, Tiberias Club Hotel. 08-453416.

Jerusalem Flats

Mortgage

Eligibility certificate for young couples obtainable at Bank Mishkan, details at Bank Hapoalim branches.

Rav-Bariah requires sales representatives, industrious, on high commission basis, for difficult, dedicated work! 533261.

Contractors

Kol Matzliah is offering: Ramat Sharett, 2 flats left, luxurious 5 rooms and penthouse, marvellous view, your money is safer with us than in a safe. 02-668736, 02-639582.

Talpiot, Betar, Silug offers, 4-room flats in luxurious building. 713376, 690825.

Har Nof, 4-5-6, penthouses, in all construction stages and for immediate occupancy. Ortal, 02-288588.

Har Nof, for religious, all size flats in all areas at every stage of construction. Call the experts, Michael Starr Ltd., 223017, 228993, 225226.

Free! Your flat will be listed in our files when you advertise in Luah Hehadash through Pirsum Haviva, 02-244415.

Har Nof, 5 and 6 room terraced flats: plans according to your needs, 4-room flats available below cost price. Kotkes, 02-233171, beeper 1450, evenings. 03-233698.

Har Nof, Deal Israel America offers: 2-7 room flats and 4 and 7 room penthouses. 02-232744.

Ramot 02, cottage, 4, garden, bargain price. Carmel Realty, 225093.

Villas & Houses

$165,000! Build-Your-Own-Home, 250sq.m. + separate flat, American standard, Mevasseret Hehadasha. Keys at Ambassador, 02-668101.

3-flat building + one dunam land, Maoz Zion. 02-541101.

German Colony, rental, 2-storey house, 5 rooms each floor, storeroom, garage, all-purpose. 231526, 632045.

Kiryat Menahem, cottage + garden, special price. Claude Amram, 536572.

Mevasseret, in two-family, 3 levels, 6 rooms, all offers considered. Kef-Li, 249572, 244008, Maldan.

Ramot, cottage for sale, well arranged, yard, additions, immediate. 886223.

Rental, villa in Ramot, Build-Your-Own-Home. 810895, evenings.

Talbieh borders, duplex, 6 rooms, garden under planning. Friedman Real Estate. Tel. 666943, Maldan.

Mevasseret, cottage, 5, basement, garden, charming view. Yaeh, 248102, Maldan.

Mevasseret Bet(Lifschitz), cottage, huge garden, view, 165,000. Keys at office of Hamevasser Alon, 232147-9.

Rehavia cottage! 6½, separate entrance, garden, extras (religious preferred), 300,000. Better Bayit (Maldan). 02-639345.

Bargain! Maale Adumim, villa, 5½ + 2, large garden. 02-424022.

Efrat, cottage + garden, in group construction project, from115-200sq.m. Tel. 02-931780, 02-931178, weekdays.

Free! Your flat will be listed in our files! When you advertise in Luah Hehadash through Pirsum Haviva, 02-244415.

German Colony, townhouse, 8 + basement, underground parking, private garden and heating. Capital, 02532131.

Gilo, luxurious cottage, 5, garden, beautiful, yard. 02-671405.

Givat Oranim (Azorim), sale, cottage, view, privacy. Moonshine, 222578, 247388, Maldan.

Jewish Quarter, 6, patio balcony, roof, view. Tovia Bier, 226231, Maldan.

Mevasseret, two storey + large plot, 130,000. Hamevasser Alon, 232147-9.

Old Katamon! Arab, stylised, garden, beautiful, 280,000. Only at Sharon, 222317, Maldan.

Ramot, Build-Your-Own-Home, in two-family, 5, 200sq.m., garden, southern, view. Zimuki, 221451-4.

Ramot, villas, Build-Your-Own-Home, high standard. Levy Ilit. 02-690961.

Sha'arei Hessed, private house, move-in condition, immediate occupancy. Michael Starr, 228993, 225226, 223017, Maldan.

Flats for Sale

Nice 61/2 room cottage, adjacent basement, covered parking, private heating and garden/ roof balcony at unbelievable price! 123,500, with VAT. Isco. 02-245446.

1 - 1 ½ ROOMS

Old Katamon, 1½, 3rd floor, detached + roof. 662612.

2 - 2 ½ ROOMS

Kiryat Yovel, 2 room flat, balcony exit to garden. 413268.

Romema, Hamem Gimmel, 2½, 3rd floor, exposures, 40,000. 520569, weekdays.

Two flats near Hapalmah, 1½ + 2, first floor. Anglo Saxon, 02-221161, Maldan.

Abu-Tor, Arab house, needs slight renovation, private heating-garden, additional construction possible, 43,000! Isco, 02-245724.

Armon Hanatziv, 2, sun-drenched. Exclusive, 232672.

Bank Tefahot, the largest mortgage bank in the country invites the Housing Ministry eligible to receive a mortgage with a personal approach.

Bargain! Talpiot, 2, cupboards, solar boiler! Ramot, 2, private garden. 02-248012, Yaeh, Maldan, 02-248012.

Kiryat Moshe, 2½, large, 2nd floor, private heating. 531037, afternoon.

Kiryat Yovel, Gordon, 2½, balcony, 2nd floor, good exposures. 417498.

Near Theatre, 2, 2nd floor, balconies, view, quiet, 55,000. Weinstock, 532131-7, 3815.

East Talpiot, 2, phone, good neighbourhood. 02-721645, 055-42571.

Kiryat Yovel, 2, well arranged, 2nd floor, 25,500; Gilo, 1½, like 2, garden, 31,500. Tivuchit, 233211-2-3-4.

Kiryat Shmuel, 2, southern balcony. Tovia Bier, 226231, Maldan.

3 - 3 ½ ROOMS

3-3½, bargains, all over the city, also for religious. 02-433401.

Baka, Mordechai Hayehudi, 3½, 2 storerooms, parking, cupboards, heating. 02-234885.

Bayit Vegan, 3½ + dinette, 2nd floor, beautiful, immediate. 02-288650, weekdays.

Beit Hakerem, 3, new kitchen, available immediately, 75,000. Anglo Saxon, 221161, Maldan.

For sale, Palmah, 3 rooms, well arranged, no mediation. 666078.

Givat Mordechai, Shahal, 3 + dinette, lift, cupboards, 54,000. 02-862306.

Kiryat Shmuel, 3, cute, quiet location. Avi Cohen, 228922, 233125, Maldan.

Lincoln and Uziel, 3 luxurious + balconies, both must be sold. 243554.

Lincoln, Uziel, 3 and 4 room flats, wonderful, view. 243554.

Neve Ya'acov, 3 + additions, 2nd floor, south. 852350, not Shabbat.

Patt, 3 + cupboards, 3rd floor, nicely arranged, bargain. 430521.

Ramat Sharett, 3 + dinette, immediate; well arranged, southern, 59,000. 02-424234.

Ramot, 3, beautiful, balcony + view, in Morgentau, immediate possible. 02-863761.

Ramot, 3½, new, storeroom, bargain. Am-Gar, 816833, 820969.

Ramot, Rassco, 3 + balcony, 4 exposures, view, 863488.

Talbieh, 3½, 2nd floor, quiet, including cupboards, 98,000. Anglo Saxon, 02-221161, Maldan.

Tasteful, 3, 65,000, exit to garden, Rassco. Ambassador, 02-668101.

Terraced, Neve Ya'acov, 3 + dinette, 2nd floor, extras, well-lit. 850491.

Armon Hanatziv, 3, phone, partially furnished, long term, 180. King David (Maldan), 02-664780.

Baka! Bargain! 3, balcony on south. F.I.C.I. Real Estate, Maldan, 222919, 228096.

Bargain! New Gilo, 3, southern, from 40,000. Cohen, 243105/6.

East Talpiot, near supermarket, low floor. Michael Starr, 228993, 225226, 223017, Maldan.

Gilo 02, 3, storeroom, balcony, view, sunny. Lafayette Realty No. 1, 02-765584.

Gilo, Rubinstein, 3, balcony, view, 86sq.m. Weinstock, 532131-7, 3815.

Gilo, 3 + dinette, 3rd floor, 3 balconies, 724751, 715632.

Givat Mordechai, 3, dinette, 7th floor, lift, private heating. 02-664160.

Jewish Quarter, unique, 3, spacious, succa, balcony, yard. 02-287918.

Only at...Pirsum Haviva, 02-244415: choice of bargains...and advertisements for...Haluah Hehadash and all other newspapers!!

Ramat Sharett, 3, dinette, well arranged, solar boiler. 02-422739, weekday evenings.

Ramat Sharett!! 55,000!! 3, 4th floor, solar boiler, luxurious kitchen! Cupboards! 02-222499, 02-420213.

Ramat Eshkol, 3, 88sq.m., 68,000. Keys at Cohen, 243105/6.

Ramat Sharett, 86sq.m., well kept, garden, 58,000, Lafayette Real EstateNumber One. 02-660956.

Sanhedria Murhevet, 3, good exposures, porch. Michael Starr, 228993, 225226, 223017, Maldan.

Talbieh, 3½, excellent, southern, spacious, 97,000. Arad and Cop., 690263, 661475.

Talpiot, 3, dinette, cupboards, 1st floor. 02-713435, weekdays.

Tchernichowsky, 3, 3rd floor, extras, improvements, 57,000! Mikbatz Realty, 242006-7.

For religious, Givat Mordechai, 3 + 1 small, delayed vacancy. 633626, weekdays.

For serious, Rehavia, 3, 72,000; Herzog, 3, 46,000, Roman Realty, 661374.

French Hill, urgent, 3, 76sq.m., F.I.C.I. Realty, Maldan, 228096, 252821.

Givat Mordechai, 3, high floor, view, 52,000. Hamevasser Alon, 232147-9.

Maalot Daphna, 3½, 90sq.m., balcony, 53,500; French Hill, 3, well arranged, 54,000. Tivuchit, 233211-2-3-4.

Old Katamon, Kovshei Katamon, 3 spacious, large balcony, view. Etgar, 240703.

Ramat Eshkol, 3 beautiful, 62,000; French Hill, 3, 1st floor, 52,000. Carmel Realty, 233380.

Baka, 3 + balcony, quiet, 42,000. Kedai, 222271, 249080-1.

Beit Hakerem, bargain, 3, 1st floor, well arranged. Kef-Li, 249572, 248379, Maldan.

Free Ofra Haza cassette, for those who insert word ads in Haluah Hehadash, for next Friday (15.2.85). Details at advertising agencies.

Gilo, one time only, 110sq.m., 3 balconies, FICI Realty, 673740, 228096, Maldan.

Ramot 02, 3 large, 85sq.m., 2nd floor, view, really good, 53,000 final. Kedai, 222271, 249080-1.

4 ROOMS & MORE

4, Uziel, double conveniences, luxurious kitchen, storeroom. 02-422544.

Armon Hanatziv, 5 room cottage, garden, balconies, storeroom, walk-in cupboards. 721059.

Armon Hanatziv, 3, special, additions, phone, immediate. 02-633444, 02-711241.

Bargain, Gilo, cottage, 5, luxurious, immediate. Amnon Hason, 671652, Maldan.

Bargain, Talbieh, 4½, bright, low floor, only 160,000. Ambassador, 02-668101.

Double luxurious flat, 6½, garden, Balfour. 667828, 413891.

French Hill, 4 + storeroom, well arranged kitchen, cupboards, immediate. 816816.

German Colony, luxurios flats; Kiryat Shmuel, Bayit Vegan, Kiryat Moshe, Givat Shaul. 02-433401.

German Colony, luxurious flats; Kiryat Shmuel, Bayit Vegan, Kiryat Moshe, Givat Shaul. 02-433401.

Gilo Bet, 4, 84sq.m., 2nd floor, immediate, 52,000. 714514.

Har Nof, luxurious building, immediate, 5 room flat, 3rd floor, south/east. 713376, 690825.

Hagdud Ha'ivri, 4 + dinette, luxurious, cupboards, storeroom. Kef-Li, 244008, 249572, Maldan.

Kiryat Moshe, Shoshana, 5, good exposures. Avi Cohen, 235125, 228922, Maldan.

Kiryat Shmuel, 4 and 5 beautiful; Old Katamon, 4 spacious, 1st floor; German Colony, 4 + 1, T.A.C. 631764, Maldan.

Ma'ale Adumim, 4, 3rd floor, view, 45,000, available from March. 634791.

Makom Batzameret, 4, southern, exclusive, all offers considered. Amnon Hason, 525904, Maldan.

Old Katamon, 4 large, quiet street. Avi Cohen, 228922, 235125, Maldan.

Penthouse, 300sq.m., 5 bargain, well kept, Givat Mordechai. Keys at Ambassador, 02-668101.

Romema, 4 spacious, American kitchen, cupboards, luxurious. 536716.

Sderot Herzl, 4 rooms, luxurious, 8th floor, immediate. 531868.

Shimoni, 4, southern, $132,000, 3rd floor. 02-630569, 02-913594.

Talbieh, 4 + dinette, modern, wonderful, view. T.A.C 631764, Maldan.

Talbieh, 4 + dinette, spacious, quiet, 3rd floor, storeroom. Kef-Li, 244008, 232742, Maldan.

Your dream house in Gilo, 5, seperate entrance, terraces. Ambassador, 02-668101.

4 + dinette, splendid view of Knesset, University and Old City, complete kitchen, phone, private heating, storeroom and parking, immediate occupancy, 133,000. Isco, 02-222597.

Baka, Arab house, 3, large hall, roof balcony, separate entrance, 100,000! Isco, 02-222597.

Bargain! Armon Hanatziv, 4, 1st floor, southern, 54,000. Cohen, 243105/6.

Bargain! Neve Granot! 4½, storeroom, well lit, view. Monopol, 231273.

Bargain, end of Shimoni, 4, dinette, improved, view. Exclusive, 232672.

Bayit Vegan, 4½, dinette, 130sq.m., 1st floor, astounding view. Arad and Cop., 690263.

Beit Hakerem, 4, large, balconies, well arranged, 3rd floor, 87,000. Arad and Cop., 690263.

Buying...? Selling...? Advertising...in Haluah Hehadash? All at...Pirsum Haviva, 02-244415, 02-225706.

German Colony, 5 rooms, 8th floor, 2 lifts, fully equipped kitchen, fitted cupboards, immediate occupancy, 02-690207, not Shabbat.

Gilo Bet, 4½, luxurious, sunny, bargain! Immediate. Lafayette Realty No.1, 02-765584.

Har Nof Bet, 3-4-5 room flats: Baka, Mishkenot Peer, cottages, 5-6 rooms. 02-224181.

Immediate! Pierre Koenig, 4, dinette, modernized, storeroom, southern. 711285.

Kiryat Shmuel, Brody, view, 4, private. 02-636686, 02-663131.

Mitzpe Menachem, new; Horcania, luxurious; Kiryat Yovel, 4, garden. Ehud Realty, 02-541827.

New Gilo, 4, 3rd floor, balcony, view, 60,000! Mikbatz Realty, 242006-7.

Neve Yaacov, 4, 100sq.m., lift, Bargain of the week! 57,000. Keys at P.N.M., 2442122.

Ramot, Hahabasha, cottage, 4, garden, terrace, view, unique, 86,000! Mikbatz Realty, 242006-7.

Ramot, Rassco, 4, split level, extras, 74,000. Weinstock, 532131-7, 3815.

Rehavia! 4-5, 1st floor, needs renovation, 160,000. Cohen, 243105/6.

Shimoni, 4, 3rd floor, luxurious, storeroom, parking, 85,000! Mikbatz Realty, 242006-7.

Talbieh, for people of means! 4½, balcony, rare! Lafayette Realty No.1, 02-434070.

Talpiot, Shalom Yehuda, 4, dinette, storeroom, 1st floor, 90,000. 711082.

Uziel, 4, 2nd floor, view, 3 exposures, special. 02-421982.

Armon Hanatziv, 4 + dinette, southern, 2nd floor, 55,000. Carmel Realty, 225093.

Armon Hanatziv, 4, like 5, well arranged, separate entrance, huge garden, 87,500. Tivuchit, 233211-2-3-4.

Baka, Arab, 2½ + permit for 138sq.m., garden, 97,000. Sharon, 222317, Maldan.

Bargain, Beit Hakerem (Hashahar), 4 spacious, southern, 1st floor. Tivuch, 227205.

Beit Hakerem (Habanai), 4, workroom, 2nd floor, 3 balconies, quiet, verdant, 180,000. Tel. 417407.

Beit Hakerem, 4, basement, ground floor, garden, quiet, 120,000. 02-524911.

Jewish Quarter, 5, balcony, 160sq.m., two storeys. 02-249743, weekdays.

Kiryat Shmuel, 4, dinette, spacious, well-arranged. Haneeman Yoni, 233203, 232581.

Kiryat Shmuel, 4, spacious, balconies, view, immediate occupancy. Dassy, 245647, Maldan.

Kiryat Yovel, 4 (Guatemala), well arranged, view, 56,000. Tivuchit, 233211-2-3-4.

Old Katamon, 4½, well arranged. Tovia Bier, 226231, Maldan.

Ramot Sharett, 5 spacious, balconies, storeroom, private heating. Tivuch Zohar, 244716, 243386, Maldan.

Ramot, 4½, 2nd floor, balcony, 59,000. Carmel Realty, 233690.

Talpiot, 4, 2nd floor, well kept, balconies, storeroom. Tivuch Zohar, 244716, 243386, Maldan.

Bargain, Neve Ya'acov, centre, 4 + cupboards, southern, view. 854795.

Free Ofra Haza cassette, for those who insert word ads in Haluah Hehadash, for next Friday (15.2.85). Details at advertising agencies.

French Hill, 4, 118sq.m., storeroom, well arranged. P.N.M. 242122.

Gilo, 4, 120sq.m., 5 possible, southern, balconies, 3rd floor (not top floor), 63,000 final. Kedai, 222271, 249080-1.

Gilo, 4, wonderful sun-room, 62,000. FICI Realty, 252821, 673740, Maldan.

Kiryat Moshe, 4, unusually spacious, separate dining areaeat-in kitchen, view, more. Michael Starr, 228993, 225226, 223017, Maldan.

Meggido Towers, 4½, overlooking Knesset, for quick deciders, less than builders price. Michael Starr, 228993, 225226, 223017, Maldan.

Neve Ya'acov, 4, large, with patio, all extras. Michael Starr, 228993, 225226, 223017, Maldan.

Old City, 4 large, must see. Michael Starr, 228993, 225226, 223017, Maldan.

Old Katamon, 4, 110sq.m. 2 balconies, only 65,000. Hurry! Kedai, 222271, 249080-1.

Rehavia, 5; private heating, storeroom, 150,000. Better Bayit, 02-639345, Maldan.

Flats for Rent

4, spacious, Baka, new + phone, parking, immediate. 417603.

Armon Hanatziv, terraced, 5 rooms, phone, immediate. 227819, office.

Beit Hakerem, 3½, phone, heating, ground floor. 526594; 227827, office.

Beit Hakerem, 4, storeroom, heating, wonderful. Avi Cohen, 228922, 233125, Maldan.

French Hill, 3 + phone, cupboards, heating, immediate. 521567, 812456.

French Hill, 4 + phone, 3rd floor, heating, from 15.2.85. 02-222602, weekdays.

German Colony, 5, spacious, in small house. Avi Cohen, 233125, 228922, Maldan.

Gilo, 3, spacious, 2nd floor, phone, heating. 02-421474, evenings.

Hatayassim, 3 and 4 rooms + phone. Avi Cohen, 233125, 228922, Maldan.

Kiryat Shmuel, 3 + dinette, unfurnished, phone, southern, heating. 02-666806.

Kiryat Shmuel, immediate, 2, partially furnished, phone, nice, 690581, 234018.

Mevasseret, 3, separate entrance, solar boiler, phone. Tel. 02-543419, 02-544449.

Near Beit Elisheva, 3½, phone, immediate! 662831, not Shabbat.

Neve Yaacov centre, 4, phone, fitted cupboard. 02-242211, weekdays.

Neve Shaanan, 4, lit, phone, until August. 02-824230.

Partially furnished: 1 in Rehavia; 3, Ramat Eshkol, Talpiot, Kiryat Shmuel; 4, centre, T.A.C. 631764, Maldan.

Penthouse, 4, phone, huge lounge, view, 300. Tel. 02-422766.

Ramat Eshkol! 3-room flat, phone, heating. 02-541028, 02-224064.

Ramat Eshkol, 3, view, phone, cupboards, heating. 243455, 223093.

Ramot 02, 2, garden, storeroom, heating, 120. 252477, weekdays.

Ramot 02, 4 + phone, balcony, view, immediate, bargain. 660577.

Ramot, 5, in cottage, 3 conveniences, phone, storeroom. 02-886253.

Rassco, 4, phone, heating, storeroom, parking, lift. 669215.

Rehavia, 4, 2nd floor, cupboards, phone, heating, solar boiler. 634145

Rehavia, Rehov Azza, 2 large, 2nd floor. 630132, weekdays.

Shimoni, 3, phone, 250, Anglo-Saxon, 02-221161, Maldan.

Talpiot (Leib Jaffe), 4, storage room, phone, 250, Anglo-Saxon, 02-221161, Maldan.

31/2 partially furnished rooms, phone, heating. 02-632775.

Har Nof, rental, 4 room flat, wonderful view! 03-357760.

Ramot 02, new 3 room penthouse, spacious, splendid view, long term. 886227.

Yefe Nof, immediate, 3, furnished, heating. 02-667646, not Shabbat.

3, Beit Hakerem, quiet, Ramat Sharett, Zimuki, 639811, 221451-4, Maldan.

3 rooms + storeroom, garden, 1st floor. Keys at Zimuki, 221451-4.

4, centre Gilo, new, 2nd floor, cottage, 4 w garden. 673884.

Beit Hakerem, 4, cupboards, 330; Rehavia, 3, cupboards, 270. Etgar, 240703.

Beit Hakerem, 3, charming garden. Tovia Bier, 226231, Maldan.

Detached villa in established neighbourhood, 6 rooms, extras, bargain. Etgar, 240703.

East Talpiot, 2½, well lit. 02-423760, 02-712033, not Shabbat.

Free! Your flat will be listed in our list when you advertise in Luah Hehadash through Pirsum Haviva. 02-244415.

French Hill, 3, quiet, well kept, phone, cupboards. 825452.

Greek Colony, 1-room flat, spacious, furnished, phone. 632769.

Har Nof, 5 + roof balcony, luxurious, phone. 02-931178, weekdays.

Kiryat Moshe, 4-room flat, lift, solar boiler, phone. 537710, 535723.

Kiryat Yovel, 3, cupboards, phone, garden, 180. 02-242931, 02-424544.

Maale Adumim, 3 rooms, southern. 02-521860, not Shabbat.

Mekor Baruch, 3 large, phone, possible for office. 225722, weekdays.

Mevasseret Zion, 3, new, Rassco, long term. Ehud Realty, 02-541827.

Mevasseret, cottage, 3 levels, Solel Boneh, phone. 02-216076; 02-539702, Yehoshua.

Rav Berlin, 4 spacious, breathtaking view. Tovia Bier, 226231, Maldan.

Ramat Sharett, immediate, 3, phone, cupboards, wood panelled walls. 721039.

Ramot, 3, 1st floor, 2 cupboards, phone, 180. Tel. 02-861642.

Rehavia, luxurious, 4 rooms, furnished, until end of June, 550. Tel. 02-863591, weekdays.

Rehavia, modern, 4, spacious, quiet, cupboards. Ambassador, 02-668101.

Rehavia, 2, dwelling/ office, private heating. 664733, weekdays.

Sderot Herzl, 2½, large, unfurnished, balconies, high, lift. 02-521464.

Uziel, 3 lovely, heating, cupboards, phone. 02-221023, 02-430276.

4, Palmah, long term; 3½, Ramat Eshkol; and more... Dassy, 245647, Maldan.

Armon Hanatziv, 3, 2nd floor, solar boiler, immediate occupancy. 543988, weekdays.

Centre of town, hall + conveniences, for any purpose. Kef-Li, 244008, 248379, Maldan.

Gilo, 4 + dinette, view, solar boiler, phone. 810677, weekdays.

Givat Ze'ev, cottage, 3, solar boiler, garden, view, bargain. 02-543722.

Har Nof, 5 + storeroom, long term possible. 02-961920, weekdays.

Kaf Tet Be-November, 1½ + phone, 2nd floor, immediate. 221681, 10.00-12.00.

Ma'alot Moria, 3 + phone, private heating, solar boiler, from 1.3.85. 712235.

Nah'laot, private house, 6 rooms, yard, good for business. 225087.

Neve Ya'acov, 3, 110, 3 furnished + phone, 140. 228348.

Ramat Denya, 4 + phone, heating, 2nd floor, well lit, spacious. 414381.

Ramot Eshkol, 4, phone, quiet street. Michael Starr, 228993, 225226, 223017, Maldan.

Talpiot, 4, immaculate, partly furnished, $430. Michael Starr, 228993, 225226, 223017, Maldan.

Keymoney

Key money, Nahlaot, 2½, ground floor, private entrance, charming. 02-241620.

Nahlaot, 2, yard, special, Exclusive to Kef-Li, 248379, 232742, Maldan.

Rehavia, 1-room flat on roof, view, sun. Ehud Realty, 02-541827.

Furnished Flats

For tourist or Israeli, 1½, Katamon, heating. 534775, evenings.

French Hill, 3, phone, heating, lift, immediate. 02-712040, 02-810392.

Givat Hamivtar, 2 furnished, phone, separate entrance, 200. Tel. 812522.

Herzog, 3, phone, partially furnished, without heating. 667339, 535964.

Hizkiyahu Hamelech, room, complete, phone, heating, for girl, immediate. 665403.

Kiryat Moshe, 2, basic furniture, phone, 1st floor, immediate. 525191.

Kiryat Yovel, Borochov, flat, 2 furnished, phone, solar boiler. 410118.

Palmah, 2 large, phone, heating. 02-660903, not Shabbat.

Ramat Eshkol, 3, solar boiler, cupboards, phone. Tel. 819819, 818152, not Shabbat.

Ramat Eshkol, 3½, beautiful, practical, heating, phone. Tel. 820547.

Ramat Denya, 3, phone, bargain, long term, immediate. 424681.

Rehavia, Ben Maimon, luxurious, 3 rooms, furnished, phone. 664205, 661567.

Rehavia, for tourists, 3, wonderful, immediate, short terms. 02-225228.

Tchernichowsky, 3½, dinette, heating, phone. Tel. 636642, evenings, weekdays.

Washington, 4½, luxury (wall-to-wall carpetting, curtains), 550. Anglo-Saxon, 02-221161, Maldan.

Beit Hakerem, 21/2, complete, heating, phone, garden, immediate. 520137.

Close to Plaza, 41/2 furnished, private heating, garden and entrance. Capital, 02-532131.

For religious! Rehov Bar Ilan, 21/2 furnished, phone. 820438.

Furnished? Unfurnished? Rooms? Ads for Luah Hehadash? Everything at Pirsum Haviva, 02-244415.

Gilo, 3 rooms, phone, solar boiler. 673754-5, Eli Bechar.

Givat Mordechai, 3, complete, long term possible, immediate. 636147.

Kiryat Moshe, for religious, 4 furnished, 3rd floor, phone, long term. 02-241469.

Kiryat Yovel, 2 large, solar boiler, well lit, furnished, immediate! 02-422126.

Long terms! Talpiot, 61/2, 1st floor; Kiryat Shmuel, 4, 2nd floor 227205, agents.

Mekor Baruch, 3, phone, garden, private heating. 02-221782, 02-430973.

Metapelet + cleaning + cooking, full week. 02-822934, afternoons.

Neve Yaacov, 3, partially furnished, 150. 662072, 698271.

Bayit Vegan (Rav Frank), 3 + hall, for one year, possible longer. Friedman Real Estate. 666943.

For tourists, 2-room unit, Yemin Moshe. 232620, weekdays.

Kiryat Moshe, 3½, phone, partially furnished, solar boiler, heating. 531449.

M10Rehavia, 3, southern, private heating. Tovia Bier, 226231, Maldan.

Ramot, 3 rooms, well furnished, phone, TV. 526427.

Rehavia, 3, garden, furnished, beautiful, long/short term. Tovia Bier, 226231, Maldan.

Givat Mordechai, 4 + phone, heating. 04-446462, not Shabbat.

Kiryat Shmuel, 2, immediate. Michael Starr, 228993, 225226, 223017, Maldan.

Flats Wanted

Flat, 5-8, for clinic, Palmah, Katamon, Talbieh, from April. 02-637684.

For purchase, 4 spacious, in Rehavia, Talbieh, Kiryat Shmuel, no agents! 02-665171.

Rehavia, Talbieh: completely furnished flat required for May. 02-423689.

Urgent! Flats and businesses in all areas and of all sizes! And ads in the Luah Hehadash! Pirsum Haviva, 02-244415.

Most buyers come through Kedai (statistics). Do you want to sell fast, call Kedai, that's it. Clients waiting, excellent payment terms. 222271, 249080-1.

Needed for elderly European couple, 3 spacious rooms + dinette, must be low floor. Michael Starr, 228993, 225226, 223017, Maldan.

Carpets

5, 1982, 35,000km., metallic, year-test. 723080.

Purchase Sale

For Sale

Antique furniture, table, armchair-bed, bicycle. 723561, 714970.

Audiocat, computer including television game + projector, Super 8 +sound, like new. 02-410543.

Home safes, sizes to order, samples at factory. 539532, Ika.

Imported oriental woollen carpet, 370,000; formica desks, Senior answering machine, 212,000. 02-635997.

Photocopying machine, Triumph, improved, bargain, almost new, 275,000. 221161-2.

Towed wagon, 180x280 + multi-purpose framework. 673874,M11Rehavia, 2 + large garden, separate entrance, immediate, 32,000 Anglo Saxon, Maldan, 221161.

Two twin beds + frames, glass doored bookcase. 02-636038.

Wood turning lathe + combination wood working machine, Emco Star. 424685.

Antique-syle double bed + mattress, excellent. 02-532534, weekdays

Chinese carpet, piano, portable sewing machine, tables. 02-285077.

General Electric dishwasher, new, 20% less than list price. 02-541470.

Free Ofra Haza cassette, for those who insert word ads in Haluah Hehadash, for next Friday (15.2.85). Details at advertising agencies.

New at Pirsum Zamir, those paying with Visa also receive long playing record of their choice when advertising in Haluah Hehadash, through us. Pirsum Zamir, Mekor Baruch, Industial Zone, 02-539662.

Package deal for theatres: large amount of wigs for sale, bargain price. 02-233561, from Sunday.

Cooking Equipment

Amcor oven, brand new in package, for personal reasons. Below list price + guarantee. Tel. 668551.

Pets

German Shepherd puppies, beautiful, IS30,000 each. 02-941330.

Personnel

Situations Vacant

Accountant's office requires experienced secretary, typing essential. 690457.

Challenge in export marketing, for economics graduate or business manager, communications background. Apply with curriculum vitae to Takline, export marketing services, POB 7675, Jerusalem.

Clerk for morning hours. English essential! 02-221967.

Dental assistant, full time, experienced. 222904, 668086.

English-speaking metapelet for bedridden(f), afternoons. 812356, weekdays.

English-speaking salesperson required for book shop, afternoons, 14.00-19.00. Tel. 02-851329, evenings.

Lawyer's office requires girl for office errands. 225905, 221888.

Matnas, Beit Hakerem, requires gym teacher, twice weekly, evening hours. 02-523308.

Moshav Na'ama, Jordan Rift, requires metapelet for its infants, experienced, residence in moshav. 02-922898.

Public institution requires experienced IBM computer + word processor operator, full command of Hebrew and English, ½ shift. Tel. 667141.

Ramot 02, housekeeper + child from school, 11.00-16.00. Tel. 886161.

Required, interior architect, experienced, full time. 636811.

Required, messenger with moped, full time. 224245.

Responsible woman required, thrice weekly + references. 02-654016, evenings.

Seamstress, cashier, experienced, part time. 234883, 813512, Asi.

Secretary for dental clinic, afternoons and evenings (14.00-20.30). Tel. 02-411056.

Secretary, English native tongue + operation of telex, English word-processor, knowledge of Hebrew, experience in import-export work advantageous. 5 days weekly, 08.00-17.00. Tel. 521111, Personnel Department.

Secretary required for contractors company, part time. 02-243767.

Travel agent, expertise certificate: travel clerk, specializing in incoming tourism. 631242.

Uziel Driving School requires clerk! 02-820818.

Woman + housekeeping experience, once weekly, Kiryat Yovel. 02-419912.

Bikur Holim Hospital Jerusalem, requires nurses with operatingtheatre qualifications. Contact for details, 02-223141/66, to Head Nurse, mornings.

Contracting company requires afternoon secretary. 522369, 522873.

Electronics personnel/technicians/ practical engineers, experienced in final testing, ex-Air Force preferred, for Tel Aviv work, meals, transportation from Jerusalem. 233436-9.

TEL-AVIV DAHAF HEAD OFFICE 8 Beit Hashoeva Lane (94 Allenby Corner) Tel. 03-622547

TEL-AVIV DAHAF DIZENGOFF 116 Dizengoff St. Tel. 03-239952 (Open 24 hours a day)

TEL-AVIV DAHAF ALLENBY 123 Allenby St. Tel. 03-611806 (Kikar Ha'moshavot)

TEL-AVIV DAHAF BEN-YEHUDA 7 Ben-Yehuda St. Tel. 03-656120 (Opp. MOGRABI Cinema)

MORE EFFECTIVE CLASSIFIED ADS! DAHAF offers a free professional service for all categories of classified ads at regular newspaper rates — no extra charge!

DAHAF HAIFA 11 Herzl St. Hadar Ha'carmel Tel. 04-645333

DAHAF JERUSALEM 43 Jaffa St. Tel. 02-226335/6

DAHAPHONE Ads by phone service Tel. 03-611001

AND IN ANY OF THE OTHER 50 DAHAF AGENCIES THROUGHOUT THE COUNTRY

English-Hebrew clerks, typing, full day's work. 233436-9.

For Cardo cafe seeking cook + pastry know-how; experienced waiter + languages. 02-714340, from Sunday.

Focus requires laboratory and reception workers, photography know-how preferred. Apply at King George shop.

German, English or Hebrew speaking women as metaplot, nurses or domestics. Adam L'Adam, 7 Graetz, German Colony, mornings only. 10.00-12.00.

Grade 4 bookkeeper, experienced, for half-time position. 02-714340, from Sunday.

Hadassah Cafeteria requires: salespeople, cashiers, half time. 671561, 863190, evenings.

Housekeeper required for woman, live in, centre. English/German speaker. 226524.

Join the leading staff...Club Hotel recruits additional personnel. If you are suitable and interested in joining as salesperson in recreation and investments field, phone quickly to Mary or Yael. Tel. 02-233570, 227931, so you will not miss the next course.!

Kol-Bi requires experienced salesperson, storeroom salesperson. 02-720899.

Large dental clinic requires experienced hygienist and assistant. 234679.

Mechanics technicians/practical engineers/mechanical engineers, without practical experience also possible. 233436-9.

Metapelet and housekeeping, references. Talpiot area. 6 hours daily. Work. 231221.

O.R.S. requires cleaning workers, mornings, good conditions, high salary, transportation + free meals. 02-247417.

O.R.S. requires depot heads to operate sophisticated equipment, for quick learning young people with technical background. 02-245561.

O.R.S. requires maintenance mechanic for production lines. Apply. 02-247417.

O.R.S. requires production engineer to supervise and direct production processes, proven experience of 2 years at least. Tel. 02-245561. 5 Rehov Even Yisrael opposite Eden Cinema.

O.R.S. requires superior diecasters. Ramle-Lod area and Jerusalem. 02-247417.

O.R.S. requires turners-millers, 2 years experience. Apply. 02-247417.

O.R.S. requires, electronics practical engineer, chemical technician, lab technician for reserch and development in processing and measuring electronics components. 02-245561.

O.R.S. requires, experienced painters. Tel. 02-247417.

Printiv Press requires photo-montageur and printer for colour production. 02-539662.

Professional seamstresses and tailors required, full time. 248650.

Psagot, 10km. from Neve Yaacov, seeking kindergarten teacher for State Religious kindergarten, immediate. 02-951612.

Real estate agency requires salespeople + vehicle, good terms. 233211-2-3-4.

Religious bank clerks, year's experience minimum. English speaker preferred. 233436-9.

Religious, first class Hebrew typist required for afternoon work, mornings possible. 233436-9.

Renovations company requires skilled odd-job man, jack-of-all-trades + experience! Office: 02-717529.

Secretary, good terms, French mandatory, English desirable. 245647, 243951.

Skilled and unskilled workers!! And advertisements ...forHaluah Hehadash!! All at...Pirsum Haviva!! 02-244415.

We're seeking the best salesperson possible in Jerusalem, serious, high potential for shop management, job training and advancement. Details at Andin, 03-228111.

Word processor operators. Hebrew, English/Hebrew, English, experienced, good terms for suitable. 233436-9.

Young people required for cleaning work, 06.00-21.00, any hour, 6 days weekly. 02-584618.

Young salesperson for shop, morning hours. English essential. 222595.

Architect, landscape architect, at least 3 years' experience. Apply to Aharonson Office, Ein Kerem. 02-419143.

Architect's office requires experienced draughtperson + secretary, part time. 810977.

Bank Tefahot requires cleaners, working hours, 15.00-18.00, Fridays, 13.00-15.00. Apply to Mrs. Mazal, 9 Helene Hamalka, from 15.00.

Contracting company requires digging machine operators. 526288, office. 07.30-18.00; 723529, evenings.

Danel requires chemical technician, laboratory experience, microelectronics knowledge desirable. 02-227105.

Danel requires electronics practical engineer, 2-3 years' experience in digital field. 02-227105.

Danel requires graduate systems analysts, experience in industry desirable. 02-227105.

Danel requires industrial and management engineer for production engineering control systems improvement and planning and development. 02-227105.

Danel requires maintenance man with experience in maintenance of shavings processing machines. 02-227105.

Danel requires mechanical engineer with experience in accessorizing and mechanics. 02-227105.

Danel requires precision mechanics technician, experienced in accessorization and assembling precision components. 02-227105.

Danel requires production practical engineer, experience in product line and configuation tree. 02-227105.

Danel requires production technician to manage logistics system in electronics field. 02-227105.

Danel requires quality controller, wide experience in shavings processing. 02-227105.

Danel requires regular and C.N.C. millers, highly experienced. 02-227105.

Danel requires systems engineer, proven experience in software and hardware. 02-227105.

English-Hebrew word processor operator + bookkeeping (preferably). 5 days. 02-661304.

Internal tourism agency requires clerk, full command of English, Hebrew, typing, telex, accounts, and local geography. Apply in writing to Schveiky, 14 Hame'iri, Jerusalem.

Lawyer's office seeking first-class experienced typist for word-processing work. 08.00-16.00. 228161.

Nature Care requires agents. 224957, from Sunday.

Secretary-typist + experienced typist, part time possible. 227357.

Serious young worker for shop for agricultural products and house plants. 02-226471.

Free Ofra Haza cassette, for those who insert word ads in Haluah Hehadash, for next Friday (15.2.85). Details at advertising agencies.

Sa'ar company require guards, security workers, shift-work, good conditions. 72 Yafo.

Tn'anak, Jerusalem sausage manufacturers, require main agents for Tel Aviv, Jerusalem, Petah Tikva, Ashkelon, Netanya, Haifa areas. 02-535156, Miri.

CLERKS

Accountants office requires secretary, afternoons, excellent typing knowledge, word processor experience an advantage. 241353, 241368.

DOMESTIC HELP

45 year old woman + references, interested in housekeeping and attending single person. Haifa area, has drivers licence, speaks Yiddish, German, English and Spanish. POB 44975, Haifa.

Nice girl with/without live-in, for housekeeping. 666782, evenings, weekdays.

Ramot, housekeeper required, serious, full week. 02-875478.

Tchernichowsky, permanent housekeeper, 4 days, references. 02-669908.

Woman to care for children and housekeeping. 11.00-15.00. Tel. 02-822862.

MESSENGERS

Holon, prestigious area, 3 rooms, central heating. 884186.

Situations Wanted

Computer programmer, experience, serious, part time. 02-663523, afternoons.

Employer! Do you need skilled/unskilled workers? Ads in the Luah Hehadash? Call on Pirsum Haviva. 02-244415.

Experienced translator, word-processing experience, English-French, French-English, Hebrew-English, Hebrew-French, accepts jobs at home, or on spot. Tel. 03-876945, 02-720429, mornings, also Saturday.

Business

Available, Kiryat Yovel centre, laundry, active, all-purpose. 02-410720.

Established business available in delicatessen and grocery branch. Mahane Yehuda. 02-228530.

For serious! Available, large supermarket, large turn-over. 724914, after 19.30.

Business...? Shops...? Ads for Haluah Hehadash...? Everything at - Pirsum Haviva. 02-244415.

For sale, food packing and sales business, Arizot Yerushalayim, permanent clientele, abundant income! 02-542844.

For sale, Kreizig table saw, 120x120 + wagon, 2½. 523205.

Partner sought for butcher shop, moderate investment only. 02-714340, from Sunday

Industrial Premises

Rental, structure + office, ground floor, phone. Talpiot. 02-717513.

Detached house for monthly rent, 2, conveniences. Rehov Yirmiyahu, for any purpose. 02-234680.

Offices

19 Palmah, 2 rooms, for office/clinic. 661567, 664205.

Rental, centre, 31/2, furniture, phone, long/short term. 02-240378, 02-226979.

Strauss, flat, 3½, 1st floor, phone, for clinic/business. 632045, 231526.

Flat for office, Rehov Coresh, gas, heating, cupboards. 02-544237.

King George Street, 4-room office for rent. Michael Starr. 228993, 225226, 223017. Maldan.

5 Ben Yehuda, 3½, monthly rental, 3rd floor. 221681, 10.00-12.00.

Plots

Ramat Kidron, sale, one dunam. 02-819210, 02-855175, 02-859111.

Shops

Har Nof, excellent investment in main shopping centre, spaces available to meet you needs, only one shop reserved for each profession. Kotkes. 02-233171, beeper 1450; evenings. 03-344698.

Rehov Yaffo, nice store for rent, all purpose. Michael Starr. 228993, 225226, 223017. Maldan.

Warehouses

Lit storeroom + shelving. Abu-Tor, rental, easy access. 718474.

Matrimonial

Lost and Found

Interested in improving English through conversation. 02-224697, 10.00-12.00.

General

Schools / Lessons

Instruction in engineering subjects, all levels. 02-690381.

Vacations

Talpiot, Jerusalem, apartment-hotel, impressive winter campaign. 02-719131.

Haifa Flats

Mortgage

Eligibility certificates for young couples and flatowners available at Bank Mishkan, details at Bank Hapoalim branches.

Villas & Houses

Kiryat Shmona, new villa, good area, 600sq.m., view. 067-40123.

Tivon, wonderful villa for sale, exchange + payment possible. 04-934035.

2 - 2 ½ ROOMS

Eligible-at Bank Tefahot you'll obtain your mortgage with personal service, at all bank branches.

3 - 3 ½ ROOMS

Ahuza, Einstein, 3 + workroom, phone, immediate. 04-332729.

4 ROOMS & MORE

Carmeliya, 4 + dinette, 1st floor, parking, storeroom, view. 04-256520.

Ahuza, bargain, cottage, 5, garden, balcony, view, immediate. Signon Szamusi. 04-335243-5.

Ahuza, 4, 120sq.m., in multi-storied. 244287, 83773.

Neve Shaanan, Hatichon, 4, lovely, central, 100,000. 02-660953, weekdays.

Flats for Rent

For rent, flats in Kiryat Tivon. 04-708268.

Neve Shaanan, 3, phone, furniture, near Technion. 052-552818.

Upper Hadar, 2 rooms, 5th floor. 03-268701.

Near Technion, 2, phone, partially furnished. 03-475454.

Keymoney

2-room flat, Hacarmel centre, keymoney, phone. Tel. 89602.

Flats Wanted

Tibenas, room + conveniences required, full room and board. POB 46445 Haifa.

Purchase Sale

Furniture

Furniture and liquidations bought at high prices. 04-666597, 04-539285.

Personnel

Situations Vacant

Domestic, room and board, care for children on Carmel. 04-332379.

Production-research and development technician/practical engineer, 2 years' experience preferred, for immediate, temporary hourly work. Tigbur. 04-670352.

Top English typist, including secretarial work, telex, word processor operation. Hebrew, English mother tongue preferred. Apply in writing to POB 4353, Haifa 31040, Attn: 2099.

CLERKS

Independent qualified bookkeeper for immediate, temporary hourly work. Tigbur. 04-670352.

Business

House + shops + roof for building. Hehalutz. Ronen. 04-668662, 04-665575.

For rent in Krayot, shops and industrial structures: 2 office rooms. Sderot Hameginim. Haifa. 04-708268.

Insure your bank safe-deposit boxes, special prices, discretion assured. Sh. Etzion Insurance Agency. 04-673333-6.

Shops

Rental, shops in Nazareth Ilit; offices in Sderot Hameginim. Haifa. 04-708268.

Celebrations

Reward for honest finder! Young boxer dog, dark brown, spotted. 067-72717.

Negev

Flats for Rent

Rental, storeroom, 500sq.m., in industrial area near Solel Boneh, Beersheva, power, electricity, water, phone, suitable for factory. 057-72140, 057-78126.

Netanya

Spacious 4 room flat, lift, 2nd floor. 052-559573.

One ad reaches everyone in the country!

THE JERUSALEM POST כל העיר מעדיף
המחשב העיר הארץ
Haluach Hehadash
לוח החדש

Enjoy Learning Hebrew

Learn modern Hebrew at home with unique cassette programmes based on interesting, contemporary material: Jewish holidays, interviews with Israelis, literary and musical selections, Israeli songs and menus — all in easy Hebrew for beginners with a vocabulary of only 500 words, and for the more advanced, with a vocabulary of 1500 words.

Shalom From Jerusalem for beginners — 10 one-hour cassettes with accompanying booklets of the entire Hebrew text with new words translated into English, French, Dutch and Spanish. IS 56,350; trial programme (1 cassette) IS 7,245

Shalom From Jerusalem — advanced I — 10 cassettes with authentic radio recordings in regular Hebrew on one side and easy Hebrew on the other with booklets of the entire text and translation of difficult words IS 56, 350; trial programme (1 cassette) IS 7,245

Shalom From Jerusalem — advanced II — 10 new cassettes of radio recordings plus booklets with translation of difficult words into English, French, Spanish and Russian. IS 56,350; trial programme (1 cassette) IS 7,245

All prices include VAT. See * for postage:

Shalom From Jerusalem is a joint production of Kol Israel, the World Zionist Organization and Rolnik Publishers.

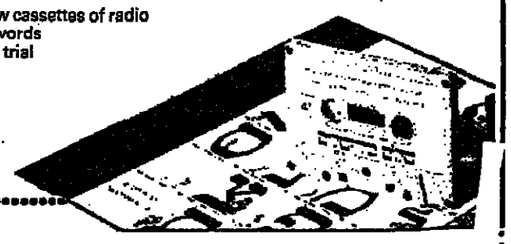

To: BOOKS, The Jerusalem Post,
P.O.B. 81, Jerusalem 91000.
I would like to learn Hebrew at home. Please send me "Shalom From Jerusalem" as indicated below. I enclose a cheque for IS..... including postage and VAT.

Beginners
☐ 10 programmes + **"Hebrew Through Comics"**
☐ 1 trial programme

Advanced Series I
☐ 10 programmes + **"Hebrew Through Comics"**
☐ 1 trial programme

Advanced Series II
☐ 10 programmes + **"Hebrew Through Comics"**
☐ 1 trial programme

☐ **Advanced Series I + II** with 2 bonus programmes (22 cassette) IS 95, 795
All three programmes, IS 134,695

NAME .....
ADDRESS .....
CITY ..... CODE .....
Prices valid until February 28, 1985.

Also from Rolnik Publishers:

A light story, a pinch of grammar and a touch of humour make this cartoon-illustrated booklet a pleasure to learn Hebrew by Spiralbound, 16cm x 17cm. IS 4,800

Free with the order of a 10 programme set of "Shalom From Jerusalem."

Please also send me **"Hebrew Through Comics"**
☐ Enclosed is my cheque
☐ Free with my order

* For delivery outside Israel please add IS7000 surface mail or IS21,000 airmail per set; trial programmes IS2800 surface mail or IS6300 airmail.
For delivery inside Israel please add IS960 per trial programme; IS2350 per set; 2 sets IS3960; 3 sets IS5950. as-255-30-01

(Continued from page 7)

A: Yes. Only Poloomordvinov. Those who came with him only helped him.

Counsel: How exactly did they help? Did they take books from the shelves?

A: Yes...

Judge: (intervenes): Comrade Alexayev. Be more attentive and concentrate. Did they take books from the shelves?

A: No. They did not take books from the shelves. They merely took the books from the table to put them in the cartons.

Counsel: Where is the child's bed?

A: (Does not know)

Counsel: Was the search in the apartment a careful one?

A: Yes, very careful.

Counsel: Where are the toys and the children's books?

A: (No reply).

Counsel: Do you claim that it was specifically the defendant who lit the candles?

A: Yes. I saw how Edelstein lit the candles and put the matchbox on the windowsill.

Counsel: How was Edelstein dressed?

A: He was wearing a long-sleeved shirt and trousers called "bananas" or, more precisely, loose jeans.

Counsel: Did Edelstein perform other activities after lighting the candles?

A: Yes. He read something from a book.

Counsel: Was it similar to a ritual?

A: Probably.

Counsel: Why didn't Edelstein sign the protocol?

A: He refused to sign the protocol because he felt the actions of the prosecution were illegal.

Counsel: Be precise: Where was the package of tobacco found?

A: The package was found in the bottom of the bookcase.

Counsel: Where exactly?

A: (Did not know exactly. Attempts to answer).

Judge: If the witness to the search does not recall, he should say he does not know, and he should not try to complete the picture with the aid of his imagination.

A: There were tapes, books, tape recorders and other items amongst which the package was found.

End of Alexayev's testimony. A short recess was followed by the calling of Yelena Melnikova, who shared the Edelstein's apartment.

Judge: What information do you possess regarding this case?

Melnikova: None.

Judge: What was your relationship with the Edelsteins?

M: We were on good terms.

Judge: (surprised): Can you testify positively regarding the character of Yulian Edelstein?

M: Yes. (Thinks.) Not completely. I've known the family for almost a year. They moved here after changing apartments. At first everything was fine, but after a while I became suspicious of the family. They had a lot of visitors, including foreigners.

Judge: How regularly did these foreigners visit?

M: I cannot speak of any regular timetable. However, I believe it was always of groups of foreigners to Moscow. At first I thought that the accused worked as a tourist guide. Later I understood that he was not a guide. He didn't seem to be employed anywhere and the family did not appear to be living according to its means, I was surprised and even turned to the local police.

Defence Counsel: Be precise, please – define the phrase "not according to its means." Do you know the family budget? Do you know if the Edelsteins receives financial aid from their parents? Do you know the profession of Edelstein's parents?

M: I do not know the family budget. But I know that it is impossible to live off one salary. I also had a husband who earned 200 rubles per month and I earned 130 rubles, but we could not allow ourselves such a standard.

Counsel: Please be precise: what do you mean by "such a standard?" Have you seen valuables in their possession? Do they throw lavish parties?

M: Not at all. Nothing like that. But we have a common kitchen and I see everything. From one salary it is impossible to roast a chicken every week. (Laughter in the courtroom.)

The last witness called to testify was the regional policeman, Pachmusov.

Judge: Tell the court what you know about the accused.

Pachmusov: I began working in this region in January 1984. I received a complaint from Yelena Melnikova that she was suspicious of her neighbours. They were not living according to their means and had a lot of visitors. When I investigated the occupations of the family, Yulian Edelstein refused to answer my questions. I once came to their apartment and Edelstein locked the door and said he would not open it without seeing a search warrant.

Judge: Does the prosecution have any questions?

Prosecution: No.

Judge: Does the defence have any questions?

Counsel: No.

Judge: Does the accused have any questions?

Edelstein: When did the incident you described occur? I do not recollect it.

Pachmusov: It happened. It happened.

Judge: Did you invite the accused for talks?

P: I did.

Judge: To where?

P: To the regional council.

Counsel: Why are you testifying negatively regarding Edelstein's character?

They call it justice

P: Edelstein was disrespectful towards me as an employee of the police and did not reply when asked where he was employed. Visitors would come to them – from six to ten visitors.

Counsel: Is it forbidden to have guests?

P: No, it is not forbidden.

Counsel: Then why have you given him a negative character reference? Was the accused ever involved in drunkenness or brawling?

P: No, never. He has never been under arrest, never been drunk or guilty of any outburst. His neighbours have never complained of any noise.

Counsel: If so, then why did you describe him as a negative personality?

P: (No reply.)

This ended the questioning of all the witnesses.

The court then studied the case file, which included a character appraisal from Edelstein's last place of employment. It was read aloud. It stated that Edelstein had appeared late for work, showed no interest in his job and kept himself apart. With regard to the work itself, there were no complaints against him. The prosecution defined this character appraisal as negative.

A mediocre character appraisal from Edelstein's neighbours submitted through the house committee was also read out. It stated that Edelstein had several visitors the committee knew nothing about.

Defence Counsel: (surprised): I was not aware of the need to report activities which take place in a private apartment behind a locked door to the house committee.

The case file also contained expert opinion on the accused's psychological state, stating that he was responsible for his actions, as well as the results of a test to determine drug addiction: the accused was found to be free of any signs of addiction.

The court now heard the final speeches. The prosecution spoke first.

Tshumakova: Our state is most concerned about the health of its citizens. Drug addiction is a serious crime, since it is harmful to the health of the people. Yulian Edelstein's guilt has been proved and is reflected clearly in the testimony of the witnesses who participated in the trial. The prosecution notes that Edelstein has denied the charges and has shown no signs of respect. This makes his offence all the more serious. Since Edelstein has received negative character appraisals both from his place of employment and from his place of residence and refuses to admit his guilt, the prosecution requests that he be punished by imprisonment for a period of up to three years.

Counsel for the defence then requested that the case file incorporate character appraisals from former places of work, awards Edelstein received for studies and sports and reports from his school and university. He also requested the inclusion of a copy of The Young Leninist, *a local paper which carried a picture of the accused when he was a youth group counsellor and described him as a diligent and responsible worker.*

The judge, over the prosecution's objection, decided to admit this evidence, but denied requests to admit two sections in translation from U.S. law books and a halachic quotation on who is responsible for lighting Sabbath candles.

Then came the defence counsel's final speech.

Defence Counsel: The prosecution's summary astonishes me. The defendant has never before been involved in a criminal case, and even if we disregard for the moment the critical question of whether drugs were really found in his apartment, the amount of drugs alleged to have been found is minimal – 1.006 grams of marijuana and eight grams of opium powder. This is why I asked that an expert be invited to testify, to explain to the court how harmful such a small amount of drugs might be to the public. Unfortunately, the court denied my request, and this point cannot be clarified.

I must emphasize the prejudiced position taken by the prosecution against the accused. For example: the character appraisal from his place of employment was defined as negative. Although it stated that he came late and did not show enthusiasm for his work, there were no complaints about the work itself. My client is fluent in four languages, and I would be surprised if he were to find his job of disinfection exciting.

I also find it strange that the prosecution should claim that the defendant's refusal to confess makes his offence more serious. According to the penal code, this does not change the gravity of the offence.

In addition, the prosecutor who signed the arrest warrant did not make a thorough study of the case. It already included a statement to the effect that the accused had committed crimes according to a certain paragraph of the penal code. In my entire career, this is the first time that I have seen the prosecutor determining before the investigation that the accused has performed a specific crime.

I personally have reservations with respect to Edelstein's desire to emigrate to the State of Israel, but the penal code does not regard this desire as an offence. It is common knowledge that there is an institution called Ovir which deals officially with requests to emigrate from the Soviet Union. It is therefore inconceivable that this merits punishment. My client is a religious person and his desire to travel to a country where his religious practices are upheld is by no means surprising.

And now I will try to prove conclusively that my client never did possess drugs. An analysis of his activities will confirm this.

I have already shown that the prosecution has acted with prejudice towards my client. There were four people present during the search of the Edelstein apartment who were not mentioned in the protocol. It is apparent from the testimony of Poloomordvinov that he himself did not actively conduct the search, for he had difficulty in explaining for what and where he searched. The search was undoubtedly performed by the individuals who accompanied Poloomordvinov.

The protocol was taken in violation of the penal code. Not only were the names of those present at the search omitted from the protocol, also omitted were the places where the confiscated items were found. In a search where some of the participants have nothing to do with the matters in hand and where people are able freely to come and go, anything and everything can happen, since no one can take responsibility for these events and the participants are not listed in the protocol.

I would further like to point out that religious people are most careful about fulfilling their religious precepts. [Here, counsel reads into the record a section from a book on Jewish law which states that it is the woman who lights the Sabbath candles, both as an obligation and a privilege. Several reasons are given for the assigning of this task to the woman, and he cites these. Men light the candles only in the absence of women. A blessing is recited following the lighting of the candles.] I therefore believe that the candles were lit by the wife of the defendant and not by the defendant himself, as the detective Poloomordvinov and the witnesses to the search claim.

I maintain that my client is balanced in mind. All present in the courtroom, who have observed him for the past several hours, can attest to his stability. An official report confirming his sanity has been incorporated in the file. Any sane person who had a box of matches containing opium in his pocket and was able to walk freely about the apartment (as admitted by the witnesses) – what could be more logical from his standpoint than to enter the bathroom and flush the incriminating evidence down the toilet? How can one imagine that in such a situation, the defendant would take the matchbox out and put in on the windowsill, where it would be most obvious?

I must further emphasize that the testimony regarding the matchbox which was allegedly found on the windowsill stands in contradiction to the claim of the defendant and his wife – that there is no windowsill at all in their apartment! Next to the window there are shelves on the door leading to the porch but no windowsill.

The case file contains serious violations of the penal code. The detective Deminsky ordered Edelstein's arrest on September 3. The warrant mentioned that the defendant was suspected of having violated paragraph 224, part 3, after a drug was found and confiscated during the search of his apartment.

But the laboratory test did not take place until September 7, which means that Deminsky sent out his arrest warrant while the confiscated items were still unexamined in sealed envelopes. The results of the test were not in fact known until September 25, when it was determined that the envelopes contained 1.006 grams of marijuana and eight grams of opium.

I wanted to call the expert to confirm that the sealed envelopes were not opened before September 7, but my request was denied.

For all the above reasons, I maintain that my client is innocent and did not have any drugs in his home. I therefore demand that my client be acquitted.

Permission was then granted to the defendant to make a find statement.

Edelstein: I do not plead guilty to any of the charges. I did not keep any drugs in my home. I know that my relatives and close friends are downstairs and that they were not permitted to enter the courtroom. I regret this fact, for I believe that they too are convinced that I never possessed drugs. If the court nevertheless finds me guilty, I trust that my God and my people will help me on the long journey which I am destined to make before reaching my homeland.

A recess was announced. The accused was taken from the courtroom. The judge and her assistants left for consultation on the drafting of the verdict. An hour later, the defendant was led back into the courtroom and the court was asked to rise for the reading of the verdict.

The defendant was found guilty of committing the crime ascribed to him according to paragraph 224, part 3 of the penal code. His guilt was stated to have been conclusively proved by the evidence of the initial investigation, the testimony of the trial and the conclusions of the expert who identified the suspicious items. Since Edelstein was not found to be addicted to drugs, he was not sent for rehabilitation. He was sentenced to three years imprisonment.

READERS' LETTERS

To the Editor of The Jerusalem Post

Sir, – In your editorial mistakenly titled "Setting the record straight" (January 27), you commit two separate errors.

You state that "one merely has to look up the relevant passages in the published Kahan Commission report which states clearly that Mr. Sharon, together with... bore individual responsibility for failing to prevent or *to stop the massacres* at Sabra and Shatilla."

The Kahan Commission report expressly found to the contrary. The Kahan Commission exonerated Minister Sharon with respect to the charge that after he learned on the telephone between 8 and 9 p.m. on Friday evening, September 17, 1982, that there was trouble in Sabra and Shatilla, he failed to take steps to stop the massacres.

The Kahan Commission cleared Minister Sharon of this charge at page 71 of the official translation:

"We do not believe that responsibility is to be imputed to the Defence Minister for not ordering the removal of the Phalangists from the camps when the first reports reached him about the acts of killing being committed there. As was detailed above, such reports initially reached the Defence Minister on Friday evening; but at the same time, he had heard from the Chief of Staff that the Phalangists' operation had been halted, that they had been ordered to leave the camps, and that their departure would be effected by 5 a.m. Saturday. These preventive steps might well have seemed sufficient to the Defence Minister at that time, and it was not his duty to order additional steps to be taken, or to have the departure time moved up, a step which was of doubtful feasibility."

SETTING THE RECORD STRAIGHT

Your statement that the Kahan Commission found that Minister Sharon bore responsibility for failing to stop the massacres was thus your effort to set the record wrong.

Secondly, in "Setting the record straight," your editorial incorrectly charges *Time* with "wanting to go one better than the available hard facts, it went one step further into a grey, not provable area." You were wrong again. *Time*'s story about Minister Sharon's role in Sabra and Shatilla was in a *provable* area and was determined by the jury in the *Sharon* case to have been *defamatory* and *false* by "clear and convincing evidence!" *Time* also conceded at the recent trial that when it wrote that "*Time* had learned" what was allegedly in the secret Appendix B, it had in fact received no such information from *any* source, but was relying on Halevy's "analysis and interpretation."

There was no reason for *The Jerusalem Post* to try to set the record straight. The record had been set straight by the jury which found (1) *Time* defamed Minister Sharon; (2) *Time*'s story was false; (3) *Time* employees, "particularly David Halevy, acted negligently and carelessly." United States District Court Judge Abraham D. Sofaer, who presided at the trial, complimented the jury for their diligence, fairness and impartiality. There was no need for any publication to set the record straight.

If *The Jerusalem Post* editorially wants to set the record straight, it should have reminded us that *Time* wrote "Begin rhymes with Fagin" (for which *Time* has yet to publish an apology). When *The Jerusalem Post* discusses the Kahan Commission report, it should follow its own advice, "merely... look up the relevant passage" and avoid being careless and negligent unless it prefers to keep company with *Time*.

BERNARD D. FISCHMAN
Member of the firm of Shea & Gould, attorneys for Minister Sharon, in the New York case of Sharon v. Time, Inc.
New York.

The relevant passages in the Kahan Commission report are rather more than the quote selected by Mr. Fischman. The paragraph immediately preceding the passage quoted by Mr. Fischman, on the same page 71 of the report's official English translation, states as follows:

"It is our view that responsibility is to be imputed to the Minister of Defence for having disregarded the danger of acts of vengeance and bloodshed by the Phalangists against the population of the refugee camps, and having failed to take this danger into account when he decided to have the Phalangists enter the camps. In addition, responsibility is to be imputed to the Minister of Defence for not ordering appropriate measures for preventing or reducing the danger of massacre as a condition for the Phalangists' entry into the camps. These blunders constitute the non-fulfillment of a duty with which the Defence Minister was charged."

And in the section concerning the recommendations of the Kahan Commission of Inquiry "into the events at the refugee camps in Beirut" (the commission's official title) the passage (pp.105-106) dealing with Defence Minister Ariel Sharon states:

"We have found, as has been detailed in this report, that the Minister of Defence bears personal responsibility. In our opinion, it is fitting that the Minister of Defence draw the appropriate personal conclusions arising out of the defects revealed with regard to the manner in which he discharged the duties of his office – and if necessary, that the Prime Minister consider whether he should exercise his authority under Section 21-A(a) of the Basic Law: the Government, according to which "the Prime Minister may, after informing the Cabinet of his intention to do so, remove a minister from office."

Precisely because the commission found Mr. Sharon to bear "personal responsibility" for disregarding the dangers that led to the "events" at Sabra and Shatilla, it recommended that he leave, and if necessary be removed from office.

These were the available hard facts of the published report to which our editorial referred. They should also have been sufficient for the reporting by *Time*. The editorial suggested there was no need for *Time* to have moved into a grey area where they had no evidence, namely the secret Appendix B.

Mr. Fischman would mislead readers regarding the main issue of Mr. Sharon's involvement in the events at the refugee camps in Beirut in September 1982. By stressing that "*Time*'s story about Minister Sharon's role in Sabra and Shatilla was in a provable area and was determined by the jury in the Sharon case to have been defamatory and false by clear and convincing evidence," he implies that the jury verdict involved all of Mr. Sharon's role in the events.

In fact, the court case dealt merely with one limited point, whether Mr. Sharon had or had not discussed beforehand with Phalangist leaders their desire for vengeance following the assassination of Bashir Jemayel, and whether there was reference to that in the commission report's secret appendix.

Mr. Sharon's role in the events at the refugee camps in Beirut was clearly determined by the Kahan Commission, which *inter alia* "imputes responsibility to Mr. Sharon for having disregarded the danger of acts of vengeance and bloodshed by the Phalangists against the population of the refugee camps."

No decision by a New York court in a libel suit can change that judgement, nor was it intended to.

This is the record which needed setting straight against the rhetoric of personal vindication that emanated from New York, both from Mr. Sharon and his lawyers. Even a learned attorney of the firm of Shea and Gould, counsel for Mr. Sharon in the case of Sharon vs. *Time*, should not try to change, or give the impression of trying to change that record.

The editors, J.P.

SOLIDARITY. – The Social Workers Union has sent letters to all 120 Knesset members suggesting they join the social workers and members of the Histadrut Teachers Union in taking a voluntary salary cut, "as an example to the nation."

VISA. – The Board of Directors of Israel Credit Cards Ltd., administrator of Visa in Israel and member of the Visa International network has appointed Ehud Moverman general manager. He will take up the position on March 10.

Buyer-seller balance continues

TEL AVIV. – Buyers and sellers almost cancelled each other out again yesterday, for the second consecutive day. But while trading the previous day showed a slight edge for buyers. Yesterday, the edge went to the sellers.

The General Share Index fell by 0.13 per cent, brought down by the free shares, which fell by 0.16 per cent. The arrangement shares fell by only 0.02 per cent.

In general, the market was quiet, with few sensational events.

Examples of buyers and sellers also or actually cancelling each other out can be seen in the following: A demand for 377,900 (all figures are in nominal values) for First International was supplied at no rise in price with turnover of 23.5 million. A tiny demand of 3,000 for Poalim Registered also did not change price, and some 76.6m. were traded. An offer of 740,700 IDB Development was picked up at no change in price, and the turnover was 43.5m.

Although the trend was slightly downward, plenty of shares rose by ten per cent or more. But these were more than cancelled out by others which fell by the same amount or a bit more.

The high rises yesterday were Cohen Development, up by 16.3 per cent; Team Computers, up by 15 per cent; and Mam, up by 13.6 per cent.

Looking at categories and subcategories, the highest rise, of 3.19 per cent, went to petroleum research. These shares have risen by some 24.6 per cent in the past week alone, and somebody must know something – otherwise the interest in nearly all the oil shares would not be so intense. But if past experience is any indication for the future, all the profits made so far have not been from striking oil, but from striking it rich on the stock market. Let us hope that the situation changes, and that investors strike it rich first in the oil fields, and then in oil shares.

As for other rises yesterday, mortgage banks rose by 2.81 per cent, followed by insurance companies,

MARKET COMMENT

By MACABEE DEAN

which rose by 0.92 per cent.

The big losers yesterday were commercial banks not in the arrangement, which fell by 2.57 per cent, and general investment companies, down by 1.49 per cent, with chemicals, rubber and plastics, falling by 1.18 per cent. Thus, many of the gains in the past few days of these categories have been wiped out.

The index of bonds was also down, by 0.23 per cent. Index-linked bonds were mixed, some rising (especially those whose redemption date is near), some falling (those whose redemption date is distant). The general index of bonds was brought down by those linked or traded in foreign currency, which fell by 0.32 per cent.

However, Gilboa and Rimon both rose in price.

Yesterday, like the previous day, saw a distinct movement out of *patam*, with some $12m. to $15m. being sold back to the banks for shekels. Earlier in the week, there was a rush to buy *patam*, estimated at more than $50m., following reports that the shekel would be massively devalued. Since this did not happen, and since many believe it will not happen in the near future, this money is now looking for alternative investments.

Announcements: Atas (halva, tehina, sweets) announces that it had a IS21.8m. adjusted profit for the six months ending September 30 compared to a IS4.5m. loss in the same period in 1983.

MARKET STATISTICS

Indices

General Share Index	117.95	−0.13%
Non-bank Index	132.94	−0.16%
Arrangement Index	111.25	−0.02%

Turnovers

Figures in brackets refer to the previous day's trading

Shares	IS1,989.8m.	(IS2,270.6m.)
Bonds	IS2,305.1m.	(IS1,742.3m.)
Totals	IS4,294.9m.	(IS4,012.9m.)
Advances	211	(227)
Declines	144	(140)
of which 5%+	84	(91)
of which 5%−	39	(52)
"Buyers only"	12	(16)
"Sellers only"	5	(9)
No change	122	(109)
Not traded	21	(22)

WASTE LINE

ISRAEL RAILWAYS is urging Beersheba Mayor Eliahu Navi to press for a spur line from the town to the Ramat Hovav industrial park 12 kilometres south of here, where a disposal site for toxic wastes is located. Because thousands of tons of dangerous substances are transported annually through the city's streets to the disposal site, the Beersheba city council recently sought to close it until an alternative route is found. The council has suggested building a bypass from Ramat Hovav, to the road north of Beersheba.

Tel Aviv Stock Exchange daily price quotations

	Closing price	Volume IS1,000	% change
Commercial Banks (not part of "arrangement")			
OHH r	11300	36	n.c.
Maritime 1	2613	s.o.1	−5.0
Maritime 5	734	647	−10.0
Gen non-arr	9800	127	−3.9
N. Amer. 1	4933	75	−10.0
N. Amer. 5	2053	b.o.1	+5.0
N. Am. op 1	4312	54	n.c.
Danot 1	810	68	n.c.
Danot 5	188	1040	+3.3
Danot sc 2	504	30	+1.6
FirstInt 5	1430	1649	n.c.
FIBI	1240	3091	−1.6
Commercial Banks (part of "arrangement")			
IDB r	28700	262	n.c.
IDB B r	28950	2	n.c.
IDB p A	183000	–	+5.2
Union 0.1	21600	130	+1.2
Discount B r	36950	12	+0.4
Discount A r	36600	219	n.c.
Dis. B cn	4380	117	+2.1
Mizrahi r	11870	312	n.c.
Mizrahi b	11990	4	+1.3
Mizrahi cn 9	5550	9	+1.8
[illegible]			
Hapoalim p	32500	2	+1.1
Hapoalim r	19570	381	n.c.
Hapoalim b	19530	9	+0.2
Hap. cn 8	no trading		
Gen'l A	50500	17	n.c.
Gen'l op 8	123400	–	−0.5
Gen'l op 9	48500	1	−1.0
Gen'l cn 5	37701	–	n.c.
Gen'l cn 7	2420	21	−2.2
Leumi 0.1	12365	1845	−0.5
Leumi cn 9	17300	10	+3.0
Leumi cn 11	4635	172	−1.0
Fin. Trade	18000	1	+5.9
Fin. Trade 5	9030	–	−3.4
Mortgage Banks			
Adanim 0.1	2469	9	+2.3
Gen Mort r	2685	171	−2.4
Gen Mort b	2685	120	−2.4
Carmel r	4150	4	+1.2
Carmel deb	852	56	n.c.
Binyan	1853	48	−5.0
Dev.Mort	1605	257	+0.3
Mishkan r	3780	143	+9.9
Independence	1858	131	n.c.
Tefahot p r	3300	21	−1.2
Tefahot r	2920	20	+4.7
Tefahot d 1	2122	50	n.c.
Tefahot d 2	1112	164	n.c.
Jaysour 1	562	375	+10.0
Jaysour 5	440	100	n.c.
Jaysour op	291	470	n.c.
Merav r	1030	506	−5.9
Financial Institutions			
Shiltom r	456	1313	+3.6
Shil op B	no trading		
Agric A	22050	1	−10.0
Agric C	66000	–	n.c.
Leumi Ind r	1912	327	−9.5
Leumi Ind b	1977	17	−10.0
Ind Dev P	32206	–	n.c.
Ind Dev C	170000	–	+9.6
Ind D CC	90500	2	−9.9
Ind D CCI	93480	2	n.c.
Ind D D	90023	1	−4.3
Ind D DD	28511	–	–
Contractor	2425	b.o.1	+5.0
Tourism	76670	–	–
Clal L 0.1	1426	214	+1.3
Clal L 0.5	633	136	−3.4
Clal L deb	4580	15	−4.1
Insurance			
Aryeh r	860	276	−3.6
Aryeh op	459	340	+4.3
A. sub deb	12500	–	–
Ararat 0.1 r	2000	144	+7.9
Ararat 0.5 b	1000	367	+8.8
Reinsur 0.1	3020	74	+10.0
Reinsur 0.5	780	228	−2.9
Hadar 1	834	27	−10.0
Hadar 5	480	850	+5.0
Hassneh r	2715	444	−2.9
Phoenix 0.1	2490	38	−0.2
Phoenix 0.5	844	27	+1.0
Hamish 1	3410	2	+4.9
Hamish 5	2570	–	+4.0
Hamish op	3450	–	–
Yarden 0.1	1430	65	+10.0
Yarden 0.5	519	323	+6.8
Yar op 2	253	b.o.1	+15.0
Menorah 1	5225	22	−5.0
Menorah 5	2292	71	+9.6
Sahar r	1311	70	+4.8
Securitas r	1675	130	+2.5
Zur r	2584	206	+10.0
Zion H 1	1189	231	+10.0
Zion H 5	410	172	n.c.
Trade & Services			
Trade			
InterGam 1	820	–	–
InterGam 5	344	30	+6.2
InterGam op	169	116	−6.1
Meir Ezra	1400	25	–
Meir Eop	1040	–	–
Teta 1	no trading		
Teta 5	no trading		
Clal Trade	760	249	−2.8
Crystal 1	711	345	−11.2
Rapac 0.1	9020	1	+10.0
Rapac 0.5	2001	15	+0.3
Supersol 2	6817	54	–
Super B 10	3665	167	+0.1
Services			
Delek r	6329	230	–
Harel 1	2870	–	–
Harel 5	1409	3	+0.7
Light. 0.1	5060	36	−8.0
Light. 0.5	1326	238	+10.0
ColdSto 0.1	55100	1	−5.0
ColdSto 1	29400	5	+5.0
Israel Elec	no trading		
BondW 0.1	2599	14	+1.5
BondW 0.5	894	198	+5.9
BondW op	540	112	+4.0
ConsortH 1	750	508	+1.9
Consort 0.5	370	388	–
Cons op A	298	–	–
Kopel 1	910	40	−4.3
Kopel op	715	–	–

	Closing price	Volume IS1,000	% change
Hotels, Tourism			
GalZohar 1	no trading		
GalZohar 5	no trading		
DanHotel 1	1100	250	n.c.
DanHotel 5	655	150	n.c.
Coral Beach	911	b.o.1	+5.0
Kenes	789	25	+1.2
Yarden Hot	999	86	+0.1
Yarden Hot	695	105	+5.1
Yahalom	308	455	+1.0
Yahalom op	–	–	–
Computers			
Data	996	b.o.1	+5.0
Hilon 1	1845	–	−0.2
Hilon 5	3300	–	–
Ya'ane	1716	s.o.1	−5.0
Ya'ane op	1219	53	−12.9
Clal Comp.	1728	81	+4.4
Clal C op	–	–	–
M.L.L. 1	3600	24	+1.4
M.L.L. 5	1390	7	n.c.
M.L.L. op	–	–	–
Mashov	753	39	−0.3
Nikuv 1	1299	200	+3.9
Nikuv 5	785	51	n.c.
Nikuv op	602	104	+4.3
Team 1	1992	105	+14.9
Team op	1605	b.o.1	+12.1
Real Estate, Building			
Gindi 1	1449	147	+1.5
Gindi 5	991	150	+1.5
Oren	354	598	−8.8
Oren 5	170	1035	n.c.
Azorim	781	1611	n.c.
Azor opE	690	465	n.c.
Eilon	250	937	+3.7
Eilon op	209	550	+1.5
El-Rov 1	401	196	n.c.
El-Rov 5	301	100	n.c.
Amnonim	431	68	−2.9
Amnon op	240	30	−4.0
Afr Isr 0.1	7232	181	−0.1
Afr Isr 1.0	6163	138	+2.2
Afr op 4	3670	155	n.c.
Arazim	462	144	+5.0
Araz op	410	91	−2.4
Ariedan 1	1844	25	+0.3
Ariedan 5	850	212	+9.8
Ben Yak 1	1398	123	+7.7
Baranow 1	799	281	+5.4
Baran 5	476	779	+7.4
Dankner	1140	100	+1.8
Drucker 1	404	158	n.c.
Drucker 5	209	1198	+10.0
Drucker op	146	370	+6.5
Darad 0.1	1871	1	n.c.
Darad 0.5	957	62	+6.2
Darad op	1874	–	–
H.L.B. 0.1	1394	68	−10.0
H.L.B. 0.5 r	630	133	−5.0
PropBldg	4010	561	+0.6
Bayside 0.1	6060	107	+1.7
Bayside 0.5	4091	40	n.c.
ILDC r	7350	221	+3.4
Ispro	885	623	+2.9
Isralom	1029	62	n.c.
Isras	4985	54	+0.4
Cohen Dev.	1340	33	+16.3
Cohen op	959	12	+12.3
Clal Real	490	1222	n.c.
Lumir 1	630	20	−8.6
Lumir 5	278	365	−10.0
Lumir op	–	–	–
M.T.M. 1	631	258	n.c.
Bldg.Res.	242	491	n.c.
Bldg op	209	320	+13.0
Modul	1154	59	n.c.
Mishasel	1540	279	+4.1
Menrav	265	849	n.c.
Menrav op	680	30	+1.5
Mar-Lez	3207	76	+10.0
Mar-Lez op	3041	72	+10.6
Levinstein 1	1301	–	−0.3
Levinstein 5	374	–	–
Levin. op	560	53	n.c.
Lifschitz 1	678	739	+4.6
Lifschitz 5	316	1280	+11.3
Lifschitz op	274	891	+7.9
Neot Aviv	7790	20	n.c.
AzorimProp	1710	62	+1.8
Sahar H 1	2211	95	+10.0
Sahar H 5	1300	–	–
Solel Bon.	3900	62	n.c.
Sahaf 1	648	8	+1.3
Sahaf 5	382	–	−0.3
Sahaf op	252	239	+17.8
AfarSela	1722	938	+10.0
Prinz	1006	204	−1.0
Caesarea 1	463	421	−1.5
Caesarea 5	164	975	−3.0
Rubinst 1	no trading		
Rubinst 5	no trading		
Rogovin 1	1201	46	−0.7
Rogovin 5	510	60	+1.4
Rassco p	3105	62	+4.5
Rassco r	3000	108	+5.7
Rassco op	3011	25	+5.7
Agriculture			
Hadar 0.1	845	324	n.c.
Hadar 0.5	420	595	+9.1
Hadar op	280	280	+1.8
Mehadrin	11770	30	n.c.
Hadarim	1531	689	+1.0
Pri-Or	2990	60	n.c.
Shenhar	875	470	n.c.
Industrials			
Food and Tobacco			
Atas	2400	133	n.c.
Atas op	2345	50	+11.3
Atlantic	315	b.o.1	+5.0
Atlan op	149	760	−1.3
Gold Fr 1	720	192	+2.3
Gold Fr 5	251	759	n.c.
Gold op	222	–	–
Dubek r	5100	100	+2.0
Dubek b	5058	58	+2.0
Sanlakol 1	1201	68	+0.1
Sanlakol 5	830	–	–
Pri-Ze 1	1404	269	+1.4
Pri-Ze 5	1365	10	n.c.
Tempo 1	1510	123	n.c.
Tempo 5	819	90	n.c.
Izhar 1	503	844	−4.7
Izhar 5	280	1211	−4.8
Mam 1	2999	47	+12.3
Mam 5	1252	80	+13.6
Sunfrost	2500	108	n.c.
Elite r	980	65	−3.1

	Closing price	Volume IS1,000	% change
Assis	8400	13	+2.1
Angel	801	69	−9.2
Shemen p	2801	165	+6.9
Textiles and Clothing			
Adgar	1190	59	−2.5
Adgar op	1030	2	n.c.
Ofis	620	117	−9.1
Ofis op	564	35	+4.3
Baruch 1	1830	156	n.c.
Baruch 5	770	100	+2.7
Baruch op	–	–	–
Alaska 1	no trading		
Alaska 5	no trading		
Eftan 1	654	114	−4.9
Eftan op	615	155	−1.0
Argaman r	2364	b.o.1	+5.0
Ata B 1	no trading		
Ata C 0.1	no trading		
Ata op	no trading		
Delta G 1	1255	297	−3.5
Delta G 3	950	48	−1.0
U Spinners	no trading		
U Spinners	no trading		
Spin op	no trading		
Vitalgo 1	979	402	+10.0
Vitalgo 5	539	100	+5.1
Wardinon	748	257	+10.0
Ward op	500	–	+3.1
Zikit 1	458	83	−1.9
Zikit 5	219	248	+4.8
Tip Top 1	331	500	+5.1
Tip Top op	220	340	+0.5
Yumar 1	870	30	−2.4
Lodzia 0.1	582	363	−10.0
Lodzia 0.4	147	2107	−2.0
Ligat	379	1249	−7.3
Ligat op	227	765	+3.7
MIF Glico	759	360	+10.0
Glico op	614	294	+12.7
Maquette 1	3804	77	−10.0
Maquette 5	1877	95	+9.3
Eagle 1	3605	9	−0.4
Eagle 5	1810	36	+8.4
Emek	960	21	−2.0
Polgat 0.1	4800	156	n.c.
Polgat 0.4	2410	702	n.c.
Polygon r	843	79	n.c.
Pargod	599	492	+8.9
Pargod op	416	200	+15.2
Schoell.	2820	460	+13.2
Rogosin	1250	422	−2.4
Metals and Metal Products			
Octagon	842	14	−5.0
Octagon op	631	99	n.c.
Urdan 0.1 r	8250	93	−4.6
Urdan 0.5 r	6500	40	n.c.
Urdan op	no trading		
Cables r	3800	1	n.c.
Hatehof 1	1400	227	+0.7
Hatehof 5	557	224	+7.3
Is.Can Co 1	523	3568	+3.6
Is.Can Co 5	407	500	+4.9
Morgan	454	217	−1.1
Morgan op	304	69	−1.6
Sdom Met 1	715	50	−4.4
Sdom op	465	b.o.1	+8.6
ZionCabl 1	2750	50	+2.2
ZionCabl 5	997	331	n.c.
Kadmani 1	580	1242	+7.4
Kadmani 5	219	4606	+10.1
Nechush 0.1	1490	65	−5.2
Nechush 0.5	581	122	−0.9
Arad	1550	129	n.c.
Arad op	1440	50	−1.4
Preker	1452	48	+10.0
King 1	2470	15	−3.1
King 5	1290	–	–
Klil 1	3634	48	n.c.
Klil 5	1700	21	−2.9
Sheladot	1190	185	−5.6
Shel op	1065	80	+0.5
Lachish 1	640	110	−0.8
Lachish 5	370	194	+2.8
Electrical Machinery			
Electronics, Optics			
Elbit 3 r	250000	7	+0.8
Elbit op	–	–	–
Elco 0.25 r	1770	28	+2.5
Elco 0.25 b	1008	564	n.c.
Elco 0.25	1100	57	n.c.
Electra 0.1	7802	13	+2.4
Electra 0.5	2920	112	n.c.
Electra op	no trading		
Elron	279000	6	n.c.
Arit	13000	34	−1.5
Arit op	12500	6	−3.1
Clal Elec	6300	1835	−10.0
Spectrix 1	5160	23	+6.2
Spectrix 5	3200	63	−0.9
Spec op	9999	11	−4.5
Feuchtw	1170	94	−3.3
Feuchtw	510	271	−3.8
Cyclone 1	2600	57	−5.5
Cyclone 5	889	514	n.c.
KatzAd 1	900	68	−1.9
KatzAd 5	449	60	+4.9
T.A.T. 1	6594	31	n.c.
T.A.T. 5	2199	105	+3.2
T.A.T. op	4700	92	n.c.
Tedea	2111	70	−2.3
Tedea op	2010	132	+11.7
Building Materials			
I.P.Ind.	727	654	n.c.
Alkol	939	238	+4.3
Alkol op	417	104	n.c.
Ackerst 1	1840	13	n.c.
Ackerst 5	1400	10	n.c.
Tadir 1	no trading		
Tadir 5	no trading		
Barton 1	650	65	+12.7
Barton 5	263	217	n.c.
Barton op	196	145	−2.5
Hamashul 1	450	370	+4.7
Hamashul 5	225	300	+5.1
Hamas op	359	147	+8.5
Trombest 1	2263	9	+1.0
Trombest 5	694	25	n.c.
M.L.T. 1	593	344	+10.0
M.L.T. 5	340	275	−9.5
Modul Ind.	795	531	n.c.
Wolfman 1	4543	24	+10.0
Wolfman 5	3083	20	+10.0
Chemicals, Rubber, Plastics			
Agan 5	5083	104	−5.0
Agan op	–	–	–
Alliance	650	151	−3.3

	Closing price	Volume IS1,000	% change
Gal Ind 1	4195	93	+0.6
Gal Ind 5	1735	286	+5.2
Dexter	931	60	−5.0
Fertil 0.1	5652	23	−10.0
Fertil 0.5	2060	100	n.c.
HaifaChem	1540	1070	−3.7
Teva r	15640	70	n.c.
Teva op. 4	11350	37	−0.4
Lipsky	715	100	n.c.
Lipsky op	1170	50	n.c.
Dead Sea r	11250	407	−0.7
Petrochem	948	887	−0.2
Maxima 1	1315	140	−1.1
Maxima 5	645	569	+5.6
Maxima op	657	109	n.c.
Neca Chem.	1599	22	n.c.
Sano 1	2760	160	+7.9
Sano 5	1860	258	+9.4
Kedem	1600	87	+6.7
Kedem	1300	1	n.c.
T.G.L. 1	565	50	−5.8
T.G.L. 5	347	103	+5.2
Taya	2540	24	−2.3
Frutarom	9280	52	−3.6
Taro	1190	118	n.c.
Wood, Paper, Printing			
Dafron 1	1157	146	+5.0
Dafron 5	775	115	+5.0
Haman 1	675	20	−3.6
Haman op	565	55	−11.0
Yaeh 1	870	85	+5.7
Yaeh 5	1201	12	+6.2
Ashkelon	668	s.o.1	−5.0
Ash op	429	922	n.c.
Molett	4200	24	−10.7
Paper Mills	41895	s.o.1	−5.0
Scandia 1	750	206	−4.0
Scandia op	920	b.o.1	+8.1
Rim 0.1 r	1890	49	+5.0
Rim 0.4 r	1051	50	−4.5
Ta'al B r	3360	128	+5.0
Miscellaneous Industries			
Alumit 1	1900	–	–
Alumit 5	1026	35	+10.0
Alumit op	1200	–	+2.1
Andin 1	1230	101	−8.2
Andin 5	901	27	−10.0
Andin op	634	79	n.c.
Five J	1990	151	−4.3
Five J op	1900	13	−4.5
Zika 1	no trading		
Zika 5	no trading		
Pollak 1	2672	25	+10.0
Pollak 5	945	38	+10.0
Industrial Investment			
Central Tr	6560	244	n.c.
Koor p	no trading		
Clal Ind	1336	3863	n.c.
Clal op C	–	–	–
Tech Res.	155	3041	+6.9
Tech op	109	1299	−0.9
Investment Companies			
Unico r	1029	350	n.c.
IDB Dev. r	3540	1230	n.c.
Incoba 0.1	991	1150	n.c.
Incoba 0.5	445	2096	+2.3
Elgar r	2690	109	+9.8
Elgar b	2640	10	+10.0
Ellern	2109	574	+5.0
Ellern b	2110	55	+5.0
Amissar	14860	6	+10.0
Afik 1	18840	27	−2.1
Afik 5	12490	15	−2.4
Gahelet	1330	97	−5.0
IsCorp. 1	1554	155	+0.1
IsCorp. 5	550	542	−10.0
Wolfson 0.1	25200	6	−10.0
Wolfson 1 r	6460	13	+1.6
Ampa r	5310	98	n.c.
HapoelInv	5999	40	+5.8
LeumiInv	2480	549	+0.8
DiscInv	2350	3258	+0.5
Mizrahi Inv.	3501	46	+5.5
Mizrahi 122	862	23	+1.2
Mizrahi 124	3500	1	+4.6
Hiron 1	1380	39	−1.4
Hiron 5	270	1327	+4.7
Hiron op	–	–	–
Export r	2600	170	−8.8
Export op	2260	–	–
Jordan Expl.	770	311	+2.8
Jordan op	–	–	–
Clal 10	no trading		
Clal 50	2190	361	−4.8
Landeco 0.1	1523	56	−1.9
Landeco 0.5	3855	26	+2.7
Landeco op	1389	20	−5.1
Magor 0.1	1520	s.o.1	−5.0
Magor 0.5	681	183	n.c.
Oz Inv.0.1	1477	109	−5.0
Oz Iv. 0.5	511	364	−4.8
Paz Invest.	6484	114	n.c.
Pama 0.1	1901	64	n.c.
Pama 0.5	810	164	+5.1
Piryon	520	916	+4.8
Research & Development			
Clever Dev	945	207	−1.0
Clever op	690	127	−10.5
GalilTech 1	369	960	+1.9
Oil Exploration			
Delek Ex 1	900	86	−2.2
Delek Ex 5	495	203	+2.1
Expl Paz	2950	184	n.c.
Teroil 1	680	15	−2.9
Teroil 5	295	1	−1.0
Teroil op 1	218	229	n.c.
J.O.E.L.	531	2224	+9.9
J.O. op 1	323	716	+0.3
M.G.N. 1	1210	134	+10.0
M.G.N.5	365	2145	+4.3
M.G.N.op	137	737	+6.2
Seismica 1	913	b.o.1	+4.9
Seismica 5	351	845	n.c.
Seismica op	523	310	n.c.
Fedoil r	712	356	+7.1
N. Amer 1	363	371	+6.8
N. Amer 5	180	423	n.c.
N. Amer op	102	168	−15.0
N. Am. op 2	135	448	+11.1
Naphta r	198000	–	n.c.
New Listings			

Abbreviations: s.o. sellers only; b.o. buyers only; d without div; n.c. no change; r registered; b bearer

FOREIGN CURRENCY

[illegible] 7.2.85

INTERBANK SPOT RATES:

US$	1.1118/1.1128	per £
DM	3.2280/3.2287	per $
Dutch G	3.6543/3.6553	per $
Swiss FR	2.7400/2.7410	per $
Belgian Con	64.62/64.65	per $
French FR	9.8550/9.8580	per $
Italian Lire	1984.80/1985.30	per $
Yen	260.25/260.40	per $
US$	0.9671/0.9676	per SDR

GOLD: $302.50

FORWARD RATES:

	$/£	SW.FR./$	DM/$
1 mon:	1.1071/84	2.7331/47	3.2222/34
3 mos:	1.0993/08	2.7173/89	3.2071/83
6 mos:	1.0919/36	2.6935/55	3.1863/80

Supplied by ISRAEL DISCOUNT BANK LTD.

Bank of Israel exchange rates

February 7, 1985	IS
U.S. dollar	695.26
British sterling	773.48
German mark	215.41
French franc	70.540
Dutch guilder	190.27
Swiss franc	253.61
Swedish krone	75.765
Norwegian krone	74.799
Danish krone	60.303
Finnish mark	103.16
Canadian dollar	520.85
Australian dollar	533.26
South African rand	373.22
Belgian franc (10)	107.55
Austrian schilling (10)	306.61
Italian lire (1000)	350.18
Japanese yen (100)	267.15
Irish pound	670.06
Spanish peseta (100)	390.10
Jordanian dinar	1679.7
Lebanese lira	49.640
Egyptian pound	524.92

"All the books of the Prophets and the Writings will lose their use in the Days of the Messiah, except the Book of Esther, which will continue to exist, as will the Pentateuch and the Oral Law, which will never be nullified."
The Talmud

Special to Jerusalem Post Readers
An exquisite fascimile edition of
MEGILLAT ESTHER
(The Book of Esther)

★ A valuable acquisition for collectors, bibliophiles, Judaists and art lovers.
★ An ideal gift.

Two thousand numbered signed copies of the Megilla have been reproduced from an original scroll, hand-calligraphed and decorated by New York artist Shoshana Walker, in meticulous observance of all the religious requirements. The Hebrew text is followed by calligraphed English translation.

29 pages, leather- or cloth-bound, the Walker Megillah is reproduced in full four-colour process and gold on art-chrome paper.

The cloth bound Megilla costs IS 34,900 inc. V.A.T.
The leather bound Megilla costs IS 79,000 inc. V.A.T.

To: BOOKS, The Jerusalem Post, P.O.B. 81, Jerusalem 91000.
□ Please send me the Megillat Esther. I enclose a cheque for the appropriate amount.
NAME ....
ADDRESS .... CITY ....
CODE .... TEL. ....
Price valid until February 28, 1985.
ad300-28-831

For Purchasers of Shops at New Central Bus Station in Tel Aviv

We are about to submit proof of debts as creditors of the Kikar Levinsky Company (in liquidation), in connection with the apportionment of the sum of $5 million after preference payment.

Members of the **BAT'M** organization are requested to contact the organization office by February 25, 1985, at the **MABA CENTER** at Dizengoff Center, Tel Aviv, Sunday-Thursday, between 4.30 p.m. and 6.30 p.m. (Tel. 03-291311), to arrange for a meeting with the organization's legal adviser in order to ensure their rights.

BAT'M Organization Committee
Organization of Shopowners
at the New Central Bus Station
ad339-10-424

peltours Ltd. freight department IATA
Import, Export.
Personal Effects, Shipping.
Customs Clearance, Air Freight
Speedy & Efficient Service
Tel 650862, 28 Ahad Haam St. Tel Aviv

American Import-Export Company
Looking to import to U.S.
SWEETS AND CONFECTIONARY
Call 03-221059, late evenings or early mornings.
AVAILABLE UNTIL FEB. 11
ad303-15-831

משוב ת.ל.א express mashav
world-wide, door-to-door
courier services at reasonable prices.
Tel: 03-282781, 03-203734/5, fax: 03-292343.
fm109-30-128

DOLLAR PAZ AND EURO PAZ PRICES	FOR 7.2.85	
CURRENCY BASKET	PURCHASE	SALE
"DOLLAR PAZ", 1 UNIT	2823.8172	2849.0691
"EURO PAZ", 1 UNIT	2139.7361	2166.4345
S.D.R.	668.3312	676.6782

FOREIGN CURRENCY EXCHANGE RATES FOR 7.2.85

COUNTRY	CURRENCY		CHEQUES AND TRANSACTIONS PURCHASE	CHEQUES AND TRANSACTIONS SALE	BANKNOTES PURCHASE	BANKNOTES SALE
U.S.A.	DOLLAR	1	690.9395	699.5606	684.8200	709.1600
GREAT BRITAIN	STERLING	1	768.6701	778.2612	761.8600	788.9400
GERMANY	MARK	1	213.9794	216.6493	212.0800	219.6200
FRANCE	FRANC	1	70.0892	70.9637	67.0300	71.9400
HOLLAND	GULDEN	1	188.9878	191.3459	187.3100	193.9700
SWITZERLAND	FRANC	1	252.1677	255.3141	249.9300	258.8200
SWEDEN	KRONA	1	75.2780	76.2173	73.6400	77.2600
NORWAY	KRONE	1	74.3345	75.2620	72.7100	76.2900
DENMARK	KRONE	1	59.9175	60.6652	58.6100	61.5000
FINLAND	MARK	1	102.5360	103.8155	100.3000	105.2400
CANADA	DOLLAR	1	517.6740	524.1332	508.9800	531.3300
AUSTRALIA	DOLLAR	1	529.4669	536.0733	505.8800	548.3200
SOUTH AFRICA	RAND	1	369.6526	374.2649	311.4200	395.3400
BELGIUM	FRANC	10	106.8903	108.2241	—	—
AUSTRIA	SCHILLING	10	304.6470	308.4482	301.9400	312.6800
ITALY	LIRE	1000	348.2557	352.6011	329.6300	357.4400
JAPAN	YEN	1000	265.7459	269.0618	263.3900	272.7500

Supplied by UNITED MIZRAHI BANK LTD.

New York Stock Exchange

February 7, 1985

D.J. Avg.	1288.97	+8.39
Transport	626.10	+8.97
Utilities	150.64	−0.67
Volume	150,281,200	
D.J. LIST		
Alcoa	37½	−¼
Allied Chem.	39⅜	+¾
Amer Brand	64	+⅛
Amer Can	52	+½
Amer Exp	43⅝	+⅞
Amer T & T	21⅜	+⅜
Beth Steel	20⅞	+⅜
Du Pont	53⅞	−⅜
East Kodak	73⅜	+⅞
Exxon	46¾	+¼
Gen Elect.	64½	+1¼
Gen Food	56⅜	+⅜
Gen Motors	79¾	+1⅛
Goodyear	28⅞	+⅜
Intl Bus	137¼	+1⅞
Intl Harv.	10⅝	+⅛
Intl Paper	52⅞	−¼
Merck	96⅛	−½
Minnesota Mining	84⅞	+1¼
Intl Nickel	13⅜	−⅜
Owens	39⅞	−⅛
Procter Gam.	55⅞	+⅛
Chevron	34¼	+½
Sears	35⅛	+⅝
Texaco	34½	−¼
Union Carb.	37¾	+½
United Tech.	42⅜	+½
US Steel	28⅜	+⅛
Westinghouse	32½	+⅝
Woolworth	42¼	−½
GOLD & SILVER		
Gold Fix	301.65	−1.20
Asa Ltd.	50⅝	−½
Homestake	23⅝	n.c.
ISRAEL SHARES IN NY		
Amer Is Paper	5¾	n.c.
Ampal A	2⅛	+⅛
Ampal Pfd.	5⅝	6⅝
Alliance	3	n.c.
Bio Tech	5¼	5¾
Electronics Ord.	16½	+½
Elbit	11½	+⅛
Iron Ord.	12½	+¼
Elscint	9⅜	+⅜
Etz Lavud	32	n.c.
Fibronics	16⅛	n.c.
IDB Ord.	37	40
Interpharm	3½	4
Laser Indus	12⅛	−⅛
Optrotech	17½	18
Scitex	20½	n.c.
Taro-Vit	1½	2
Teva	2¼	2½

By courtesy of Oscar Gruss and Son Inc., Members of the New York Stock Exchange, American House, Tel Aviv.

Ari Rath
Editor and
Managing Director

THE JERUSALEM POST

Erwin Frenkel
Editor

Founded in 1932 by GERSHON AGRON, who was Editor until 1955; Editor 1955-1974 TED LURIE, Editor 1974-1975 LEA BEN DOR EDITORIAL OFFICES AND ADMINISTRATION The Jerusalem Post Building, Romema, Jerusalem P.O.Box 81 (91000) Telephone 551616, Telex 26121. TEL AVIV 11 Rehov Carlebach, P.O.Box 20126 (61201) Telephone 294222. HAIFA 16 Rehov Nordau, Hadar Hacarmel, P.O.Box 4810 (31047) Telephone 645444. Published daily, except Saturday, in Jerusalem, Israel by The Palestine Post Ltd. Printed by The Jerusalem Post Press in Jerusalem. Registered at the G.P.O. Copyright of all material reserved, reproduction permitted only by arrangement.

Response to terror

IN ACCOUNTING for the recent terrorist attacks in the West Bank, Defence Minister Yitzhak Rabin has laid the blame on the recently opened PLO office in Amman. The theory is that Yasser Arafat's Fatah, seeking to confirm its militant credentials in the face of a challenge by the Syrian-sponsored rejectionist factions, has reactivated some "dormant" cells in Judea and Samaria.

The responsibility, however, Mr. Rabin has suggested, is that of the Fatah's host, the Jordanian government. Warnings of the consequences to King Hussein from his rapprochement with the terrorists are said to have been sent to him through foreign diplomatic channels.

Not that this country is unaware of Jordan's own wariness about the possible implications of the PLO's partial move from Beirut to Amman. Terrorist border crossings, as Mr. Rabin has himself acknowledged, are barred by the Jordanian army, and such rocket firings as have recently been attempted from across the river were clearly planned in Damascus.

What the Syrian policy is, cannot be in any doubt. It is to close any "window of opportunity" that the Jordanians may be interested in keeping open for peace. But King Hussein evidently believes that professing peace and playing ball with Yasser Arafat can go together. The PLO chairman, for his part, must think he can force his way to the negotiating table without even given up his Covenant – by practising terrorism.

That he cannot, even with help from the king, is what Israel has to demonstrate by treating the terrorists, in Prime Minister Shimon Peres's phrase, with an iron fist. But prudence dictates that innocent Arab civilians be handled, as Mr. Peres vowed they would be, with kid gloves.

Plainly, any illusion that the IDF's withdrawal from Lebanon, without a peace treaty or even agreed security arrangements, might serve as a precedent for the West Bank, must be blown to smithereens. But this should not be done with an indiscriminate "strong-arm" policy of collective punishment that, as past experience indicates, is at best effective only in the short term. In the long term, it is bound to help stoke the fires of terrorism.

Especially if the necessary counter-terror measures are not supplemented with reasonable political overtures. The offer of territorial compromise will not, at present, be accepted even by a Jordan unburdened by its association with the PLO. Yet it represents an alternative to terrorism, and it is not a sign of weakness except in the minds of some Likud spokesmen.

Refusal to consider any redivision of Eretz Yisrael is what the PLO hardliners need to persuade all Palestinians that terrorism is their only way.

Mengele, Paraguay, Germany

SINCE the execution here of mass-murderer Adolf Eichmann in 1961, the most notorious Nazi war criminal at large has been Dr. Josef Mengele, who performed unspeakable "medical" experiments on Jewish, and some gypsy, inmates at the Auschwitz death camp.

An international convention of survivors of those horrors, most of them twins, was held in Yad Vashem this week. The event was a great success in terms of coverage by the news media, both local and foreign. Now it remains to be seen whether the worldwide reverberations of the testimony heard in Jerusalem will translate itself into pressure on Paraguay, where Mengele is believed to be sheltering, to have him extradited to where he can be brought to justice.

The challenge is to the moral sense of civilized humanity, and first and foremost to the conscience of Germany, both West and East.

True, West Germany issued an order for Mengele's arrest as far back as 1959, and the Frankfurt chief prosecutor only last week raised the reward for information leading to his arrest from an outdated DM50,000 to DM1 million (about $300,000). But while putting a price on Mengele's head, the Federal Republic is planning to officially welcome this summer his protector, Paraguayan dictator Alfredo Stroessner.

Many Germans have already protested against the scheduled visit. For his country's honour, the least that Chancellor Helmut Kohl can do now is to cancel it without delay.

At the same time it is encouraging to learn that the U.S. Attorney General, William French Smith, has ordered an investigation by his department to establish Mengele's precise whereabouts. This should be extended into devising a way to mete out due punishment to the escaped murderer.

Time for catching Mengele is running out, for he will be 74 next month. The urgency of apprehending him was underlined by the case of Walter Rauff, "father" of the lethal gas vans, who cheated justice by dying a natural death as a free man in friendly Chile a few months ago.

The disclosures at the Yad Vashem hearings, timed to coincide with the 40th anniversary of the liberation of Auschwitz, were too gruesome to allow for rejoicing by the victims over their survival. What satisfaction there was, was over the *fact that many of them were able to rebuild their lives in the* State of Israel, and bring children into the world here. That was *their* answer to Josef Mengele.

New message from Syria

By HIRSH GOODMAN

MANY HAVE tried to link the growing incidence of terrorism in the administered territories to Israel's withdrawal from Lebanon. But it is not clear that there is a link.

What is more relevant is the new message coming out of Damascus, and Israel would do well to pay heed to it. Terrorism – if one can call attacks by guerrilla units against military targets terror – the Syrians are saying, is what got the Israel Defence Forces out of Lebanon. No matter how many tanks, how sophisticated the equipment, how well trained the men, the occupier was brought to his knees by the underground fighter.

Damascus's new message is not intended either to breast-beat or to point to yet another Syrian victory on Lebanese soil. It is being directed to a new target: the inhabitants of Judea, Samaria and Gaza.

The message is at once simple and complicated. It can be seen within the narrow confines of a lesson to the 1.2 million Palestinians under the "yoke of Israeli occupation" and it can be seen within the context of Syria's overall strategy of regaining its leadership in the Arab world. Both interpretations are correct.

Syria, ironically, is now both stronger and weaker than it has ever been. Its victories in Lebanon have brought responsibilities; and while Abu Mussa may have been technically victorious in Tripoli, Yasser Arafat remains the undisputed political head of the PLO, now comfortably established in Amman.

Syria's ally, Iran, is losing the war against Iraq; Jordan and Egypt have resumed diplomatic relations, following mediation by Arafat; and Baghdad has renewed its relations with Washington.

And not only has Syria lost the mainstream Palestinian movement, but it also could lose the Lebanese Palestinians, who are more than wary of Syria's commitment to preserving the Christian presidency of Amin Jemayel. Events in Sidon in coming weeks will provide the litmus test for that challenge.

ON THE other hand, Syria continues to strengthen its army. The past five years, and especially the two-and-a-half years since the Lebanon war, have seen a revolution in the Syrian armed forces. Two additional divisions have been equipped, trained and integrated into the army; new tanks have replaced old ones, and all artillery is mobile.

There has been a tremendous effort to improve communications and electronic warfare capability. Sukhoi-22s and Mig-25s have been added to the air force's inventory.

Syria's alliance with the Soviet Union has never been stronger: both countries need each other more than ever before, given Syria's isolation in an Arab world that has gone increasingly to the West for arms and aid.

More important, the Soviets have invested heavily in Syrian defences in order to avoid the embarrassment of June 1982, when its front-line defences were shown to be almost useless when pitted against the Western technology in the hands of Israel – and also in the hands of many of Syria's most implacable foes in the Arab world, and the Western alliance facing the Warsaw Pact countries.

But Syria knows that, no matter how strong it may become militarily, or how strong its alliance with the Soviet Union, it cannot take on Israel singlehanded. And for the foreseeable future, a lonely Syria is very much part of the Middle East scenario. Whatever it does to train and modernize its forces, Syria will still have an army that is decades behind the IDF technologically, organizationally and quantitatively.

The war in Lebanon not only gave Syria the impetus to revolutionize its armed forces, but also underlined for Damascus the old dictum that terrorism, if cultivated properly, is potentially a more effective weapon against Israel than an additional hundred battalions in the field. Another strategic dimension has been added to Syria's thinking. Hence the importance of taking heed of the Syrian message.

IF THE SYRIANS could count on a reliable fifth column to open up a new front against the IDF inside Israel in tandem with, and supplementary to, an attack from the international border, this would compensate to some extent for an Egypt at peace with Israel.

Even without a war, there is an important role for an effective and disciplined fifth column: to whittle down the enemy's resistance from within by forcing him to spread his *resources thinly, and preventing the* enemy from concentrating on strategic problems, being constantly preoccupied with the tactical extinguishing of fires.

But for Syria to create a fifth column inside Greater Israel that would act on orders from Damascus it would have to invest more than just rhetoric – no matter how persuasive – in cultivating the populations of Judea, Samaria and Gaza. While it may be true that the Shi'ite and Palestinian terrorists played some part in dislodging the IDF from Sidon, it will take a great deal more than sporadic terror to dislodge Israel from the West Bank or Gaza.

The territories are not Lebanon, and the Palestinian population of Judea, Samaria and Gaza are not the Shi'ites, Druse or refugee Palestinians of Lebanon. Hundreds of thousands of Lebanese are not dependent on Israel for their daily bread, as are the Palestinians in the territories. The arena is not the same: the environment is different: the political and demographic realities are different.

There are no Jewish settlements in Lebanon, and there are no Israelis in the political mainstream of this country who believe that we should stay there forever. The terrorist bombs in Southern Lebanon have not been directed against a people with biblical or historical claims to the land they were defending. The opposite is true: the IDF could not wait to get out of Lebanon.

THE TWO situations are not comparable. But this does not mean that the message has absolutely no relevance. *For what happened in Lebanon* has displayed a weakness in Israel's might, a kink in its armour. If we were vulnerable to terrorism in Lebanon, where the casualties were soldiers who were known to be at risk, how much more vulnerable we shall be if the casualties become women and children. And if we reacted to terrorism directed against men in armoured personnel carriers scores of kilometres away from home by a unilateral withdrawal, how much more vulnerable will we be as a nation when terror begins to become a daily phenomenon in our midst.

The Syrians have everything to gain by trying to radicalize the West Bank. Not only do they stand to open a serious new front against Israel, but it is only in Judea, Samaria and Gaza that Syria can hope to take on Arafat in yet another round for control of the PLO. It is in the territories that the battle between the Palestinian moderates and hardliners will take place; is already taking place.

Though small in number, the radical elements of the PLO cells on the West Bank will set the pace for future developments. If they penetrate the youth in the refugee camps and universities, organize riots and civil disobedience that will invite harsh Israeli counter-measures that can only breed more unrest and disorder, they will force the pro-Arafat and Jordanian elements of the political leadership on the West Bank to follow suit.

WHAT HAS BEEN happening at Dehaishe this week is exactly what the Syrians want to happen. Dehaishe has become the eye of the storm the Syrians want to generate so as to create an atmosphere suitable for radical takeover. They want to disrupt normality. They want the political dialogue on the future of Judea, Samaria and Gaza to take place between the radical fringes of Jewish and Palestinian nationalism, where the language of debate is the bullet, not the word.

On a tour of the West Bank on Wednesday, Defence Minister Yitzhak Rabin, under pressure not only to cater to the right wing of the national unity government, but also to restore law, order and safety in the territories that are his direct responsibility, threatened that Israel would react with a heavy hand to any new incidents. That heavy hand will only push the moderates towards the radicals. Collective punishment can only foster collective radicalization, and banishment can only breed new leadership from among the exiles.

Though the West Bank is not Lebanon, and though there may be no direct link between the escalation of terrorism on the West Bank and its "success" in Lebanon, the link is there. The concept of liberatory terror could not but have been fortified by what has happened in Lebanon. No matter how one assesses this war, one irony is inescapable: it was a war billed as ending the threat to Israel's northern frontier from indiscriminate terror, and a war in which the use of terror, ultimately, emerged as victorious.

The Syrians are not going to allow the momentum of that message to dissipate. And we should not encourage that momentum to accelerate by hysterical reaction to the current disorders in Judea and Samaria that can only serve to generate the hatred Syria needs for its new message to take hold.

The Friday Dry Bones

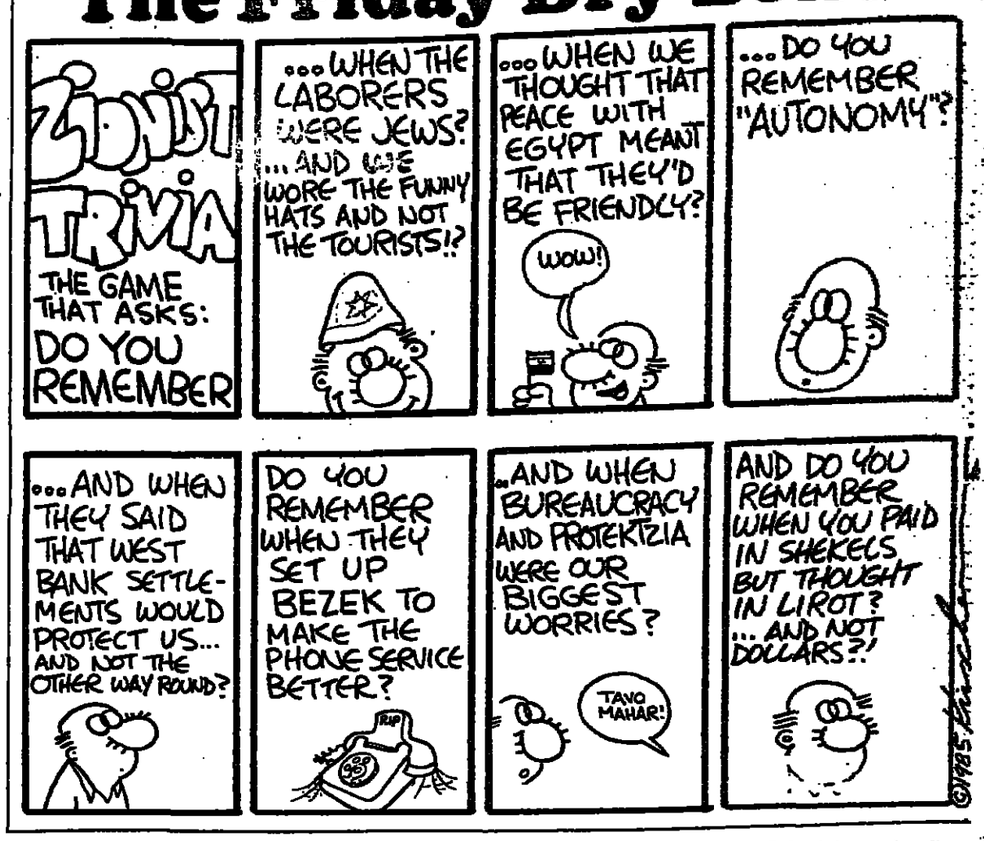

READERS LETTERS

THE SECURITY MISHAP

To the Editor of The Jerusalem Post

Sir, – A report in *The Jerusalem Post* of January 29 on the radio broadcast dealing with the Lavon affair quotes me as saying: the misguided operation in Cairo "was an attempt by the military to ruin the political process and also to cause political friction between Britain and the U.S. Someone decided to launch the *esek bish* (security mishap)... it was absolutely idiotic. On the one hand Israel was offering its help; On the other hand there was this operation.... absolutely no co-ordination between two principal arms of government."

My prerecorded interview with Kol Yisrael given in continuous sequence was broadcast in selective parts. Therefore, a misunderstanding of my remarks was probably caused by the process of editing.

According to the verbatim transcript of the broadcast, I said: "the military concept was that these negotiations (i.e. the British-Egyptian negotiations) should fail. In order to help achieve their failure somebody conceived the absurd and abortive scheme to create tensions between Egypt on the one hand, and Britain and the United States on the other."

Preceding and following these remarks I had, in response to repeated questions of the interviewer, refuted the version that the Cairo operation was designed to sabotage the exchange of views which had been conducted between representatives of Israel and of Colonel Nasser in the course of 1954. I stressed that the purpose of the ill-fated operation was to interfere with the Anglo-Egyptian negotiations nearing conclusion.

I also described in my interview with Eitan Almog, the producer of the programme, Nasser's method of prevarication which prompted us to insist in our talks on the test of his performance, which he failed in every instance. Although the contacts between the governments of Egypt and Israel continued after the Cairo trial in various forms during 1955 and 1956, it was my view at the time as it is today that they were doomed to failure.

The views I expressed in the broadcast on the Lavon Affair, the Cairo Operation, and our contacts with Nasser fully correspond with the more detailed description of the events given in my book *Destination Peace – Three decades of Israeli Foreign Policy*.

Jerusalem. *GIDEON RAFAEL*

FACTS ABOUT THE PALESTINIANS

To the Editor of The Jerusalem Post

Sir, – Cynthia Bellon's article on the Palestinians (February 3) contains a number of cliches which were disproved long ago.

1) The Palestine entity idea was not a by-product of "Abdul Nasser's pan-Arabism". It appeared already at the first Palestine National Conference in Haifa in the early 20s.

2) This entity idea was also not "invented" in the form of the PLO by Nasser in 1964.

3) The figure of 800,000 displaced Palestinians who fled to neighbouring Arab countries is purely imaginary. The last Mandatory census was taken in 1931 and all figures after that date were estimates, including the latest Mandatory figure of 1,150,000 Palestinian Moslems and Christians. Of these, some 200,000 remained in Israel in 1949, 300,000 remained in East Jerusalem and the West Bank (under King Abdullah) and another 150,000 in the Palestinian Gaza Strip. This means that at the most, some 500,000 Palestinians were displaced of which only part "fled to neighbouring Arab countries." The rest remained as refugees in U.N. camps established in Gaza and the West Bank.

GIDEON WEIGERT

Jerusalem.

(More Readers' Letters on page 15)

eldan אלדן
rent-a-car השכרת-רכב

Free Israeli Weekend. Mileage and ins. not included

* 25% discount with this ad.

* Dollar prices are for tourists only.
* Prices for local residents are calculated using the representative rate of exchange of Nov. 2, 1984 ($1=IS 527), and are subject to VAT.

TYPE OF CAR	DAILY RATES PER DAY	PER KM	UNLIMITED MILEAGE 3-6 DAYS PER DAY	WEEKLY PER WEEK	EACH DAY	PER MONTH
*O FIAT 30 OR SIMILAR	7	0.20	39	203	29	680
*A FIAT 50 - R OR SIMILAR	11	0.22	41	238	34	730
*B FIESTA	14	0.24	48	259	37	800
C SUBARU - R	16	0.26	58	294	42	900
D SUBARU - AC - R DAIHATSU AUT - AC - R	18	0.28	59	343	49	1000
E SUBARU AUT - R						
E SUBARU ST - R SOLARA 1300 - R	20	0.29	65	399	57	1150
F CHARMANT SUBARU AUT - AC - R	22	0.35	69	427	61	1250
G SIERRA AUT - AC - R	25	0.40	79	490	70	1450
H SOLARA - R AUT - AC - PS	30	0.45	86	539	77	1550
M MINI BUS	35	0.45		560	80	1800
V SUBARU PICK UP	20	0.43		420	60	1300

AUT — Automatic R — Radio AC — Airconditioned PS Power steering
Prices in U.S Dollars subject to change without prior notice

TEL AVIV: main office — 112 Hayarkon St., Tel: 03-203366, Grand Beach Hotel, 250 Hayarkon St., Tel. 03-241252; Mandarin Hotel, Mandarin Beach, Tel: 03-428161/2/3/4; JERUSALEM: 36 Keren Hayesod St., Tel: 02-636183, 699093; NETANYA: 12 Kikar Ha'atzmaut, Tel. 053-34689; ASHKELON: Tel: 051-22724, 22284; ASHDOD; Tel: 056-34177; BEERSHEBA: 5 Keren Hakayemeth St., Tel: 057-71568; Telex: IL 341730 HAIFA: 117 Sderot Hanassi, Tel. 04-80639 ATT: ELDAN
GREAT DEALS ON WHEELS WITH eldan

WE'RE DROWNING OUR PRICES AT THE DEAD SEA

Only IS23,760* daily for a bonus-full vacation at the luxurious 5-star Moriah Dead Sea Spa Hotel.

Offer valid from February 1, 1985 until March 6, 1985 only

plus 50% REDUCTION on all Spa treatments. plus 25% REDUCTION on food & beverages.

IS6,110 for a child under 18 in parents' room (includes breakfast).

Enjoy the facilities of the only hotel in the region with its own health and beauty clinic on the premises. Heated indoor pool with Dead Sea water. Sulphur baths. Massage. Gymnasium. Outdoor sweet water pool. Piano Bar. Video. Entertainment. Plus a host of new features.

All this for only IS 23,760 per person daily in a double room, with breakfast (VAT included).

Single supplement IS8,580 per day (VAT included.)

Minimum stay - 4 nights.

*For Israelis only

For Reservations call Tel Aviv: 03-219166, 03-217088 or at the Dead Sea: 057-84222 (reservations department).

MORIAH DEAD SEA SPA HOTEL
Sdom 84960, Tel: 057-84221/2 Telex: 5284

GOLDFIRE

RENT-A-CAR FOR TOURISTS:
FROM $6 PER DAY
All cars new
Pick up and delivery free
TAMIR, Rent-a-Car
8 Kikar Ha'atzma'ut,
Netanya.
Tel. 053-31831 (day)
053-25763 (night)

LUXURY TOWN HOUSES IN THE HEART OF JERUSALEM
Now Being Built!
KIRYAT ISAAC WOLFSON JERUSALEM
"The Prestigious Address" Tel. 02-221440

THIS WEEK at STEIMATZKY

INTERNATIONAL BESTSELLERS
- FIRST AMONG EQUALS – Jeffrey Archer
- THE PENITENT – Isaac Bashevis Singer
- TREBLINKA – Jean-François Steiner
- SAGE – Colonel Jerry Sage
- THE BROTHERHOOD OF THE ROSE – David Morrell
- OLD WORLD, NEW WORLD – Mark Dintenfass
- DEATH IN CYPRUS – M.M. Kaye
- DREAM WEST – David Nevin

NOW AVAILABLE
- JEWS IN GERMANY – UNDER PRUSSIAN RULE (large format, soft cover)
- PICTORIAL HISTORY of the JEWISH PEOPLE from biblical times to our own day, throughout the world – Nathan Ausubel More than 1,200 illustrations (hard cover)
- THE JEWISH TRAVEL GUIDE 1985 (The Jewish Chronicle – London)